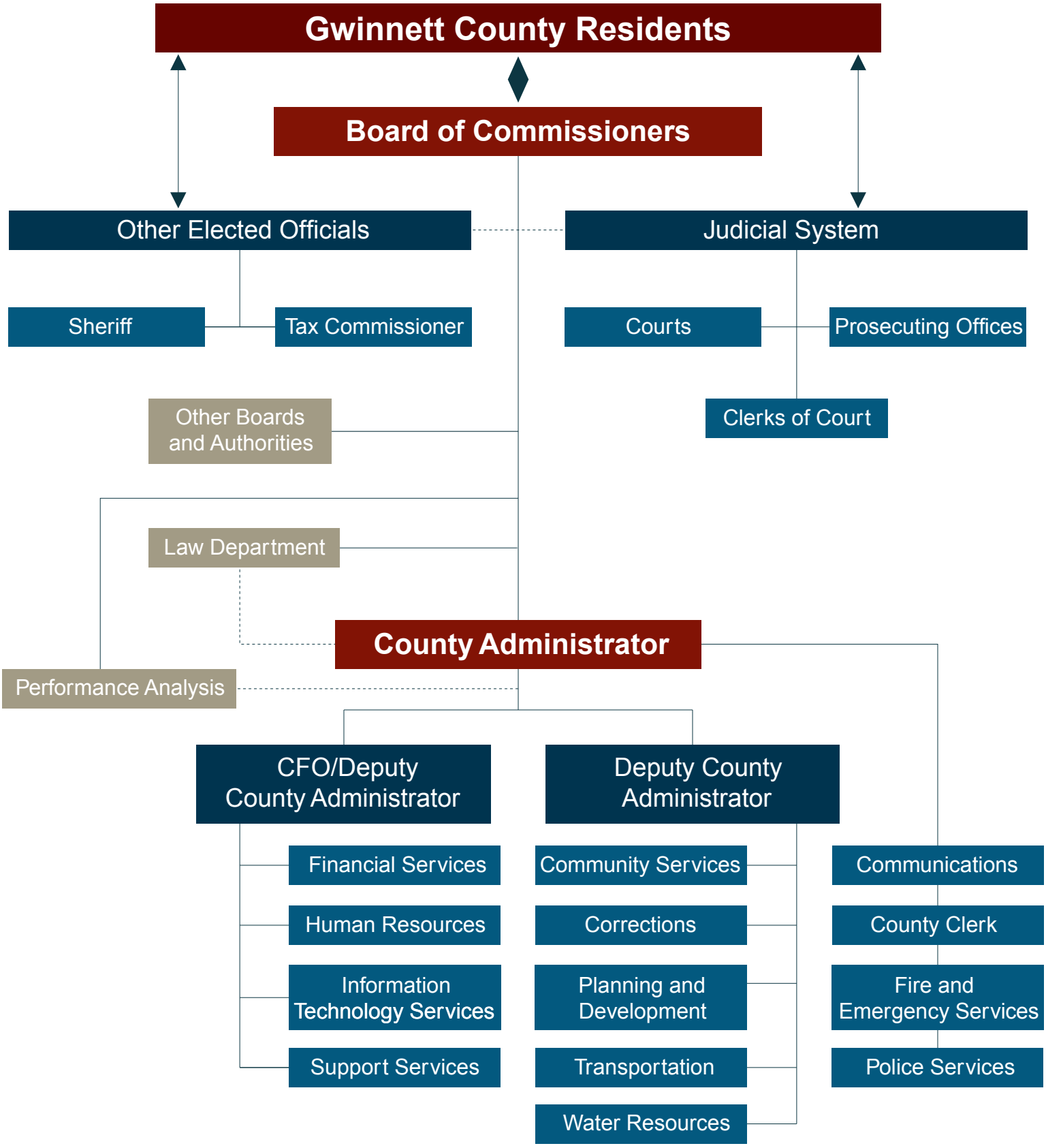Gwinnett County Organizational Chart