Financial Services Department
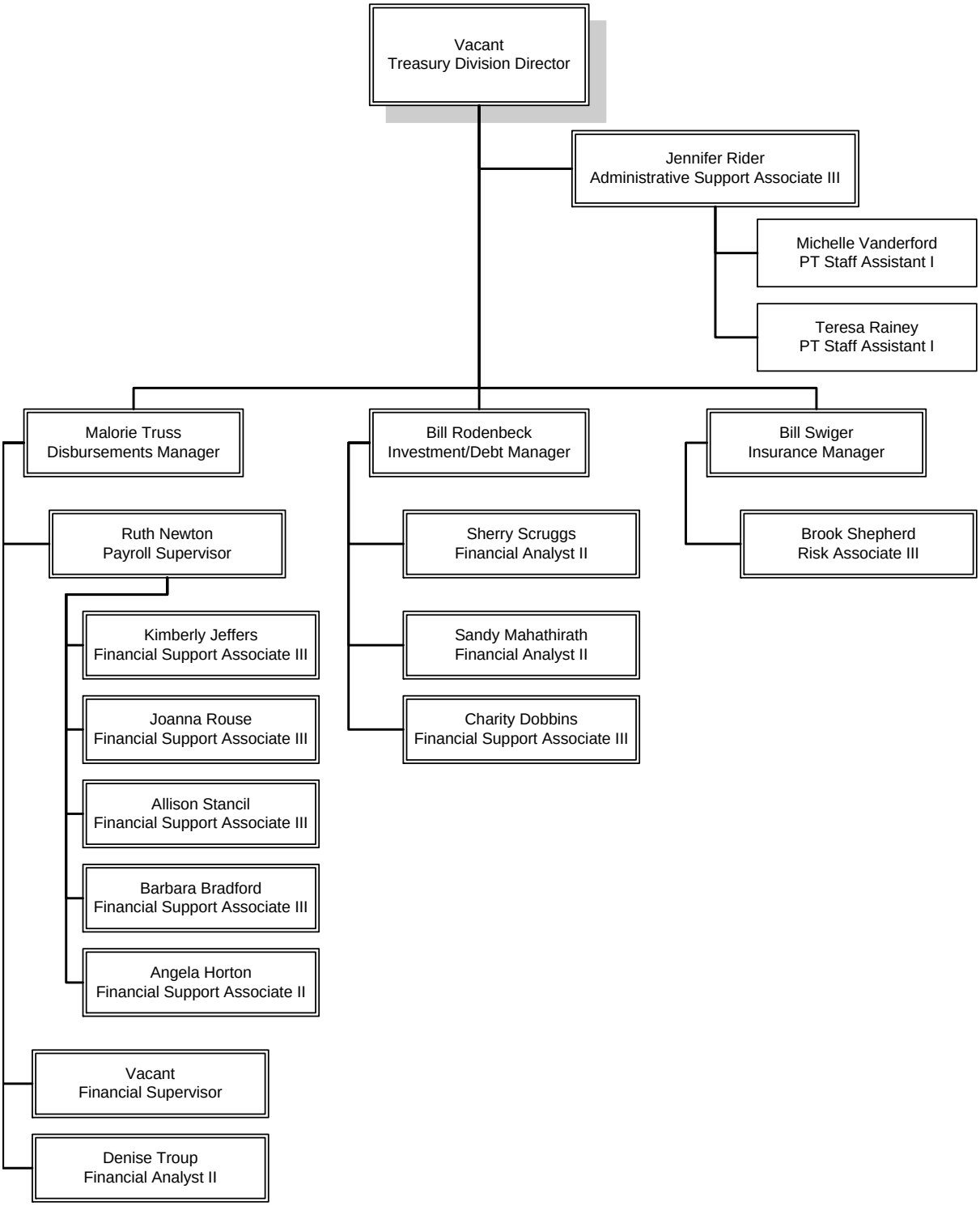
Treasury Division