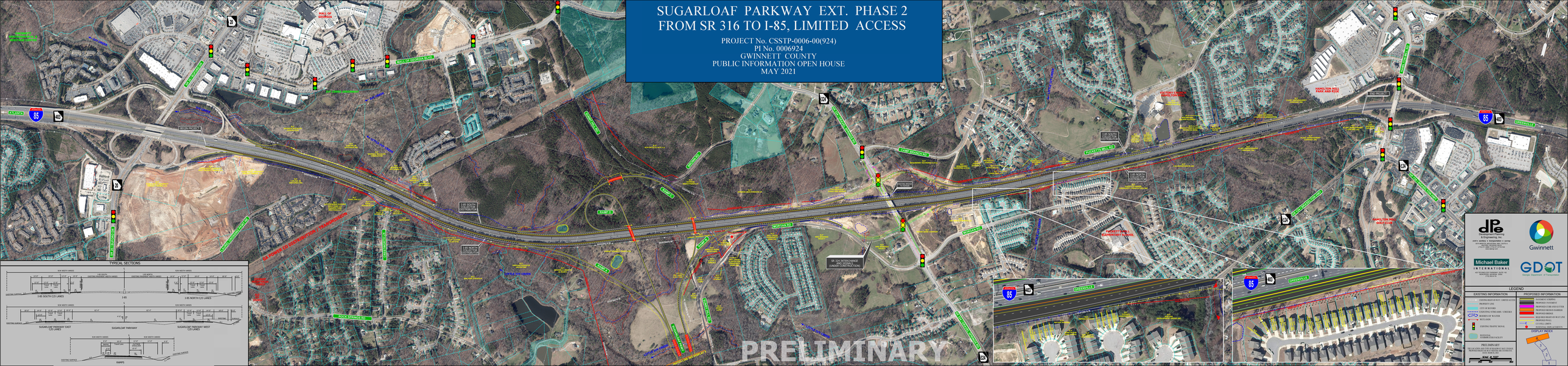
SUGARLOAF PARKWAY EXT. PHASE 2
FROM SR 316 TO I-85, LIMITED ACCESS

PROJECT No. CSSTP-0006-00(924)
PI No. 0006924
GWINNETT COUNTY
PUBLIC INFORMATION OPEN HOUSE
MAY 2021



Civil Engineering & Engineering Consultants
civil • survey • transportation • survey
Michael Baker INTERNATIONAL
Gwinnett
GDOT Georgia Department of Transportation

LEGEND

EXISTING INFORMATION
- EXISTING RIGHT-OF-WAY / LIMITED ACCESS
- PROPERTY LINE
- CITY OF BUFORD
- EXISTING CURB AND / OR RAILS
- BODIES OF WATER
- R.C.P. (SIZE)
- EXISTING TRAFFIC SIGNAL
- POTENTIAL WETLANDS / STREAM ACTIVITY

PROPOSED INFORMATION
- PAVEMENT WIDENING
- PROPOSED CURB AND GUTTER
- PROPOSED CURB AND RAILS
- PROPOSED MEDIAN BARRIER
- PROPOSED BRIDGE
- REQUIRED RIGHT-OF-WAY LINE
- PROPOSED RAMPS
- PROPOSED ACCESS

PRELIMINARY
THE LOCATION AND ALIGNMENT OF ANY FEATURES PRESENTED HEREON ARE SUBJECT TO CHANGE.

DISPLAY SCALE