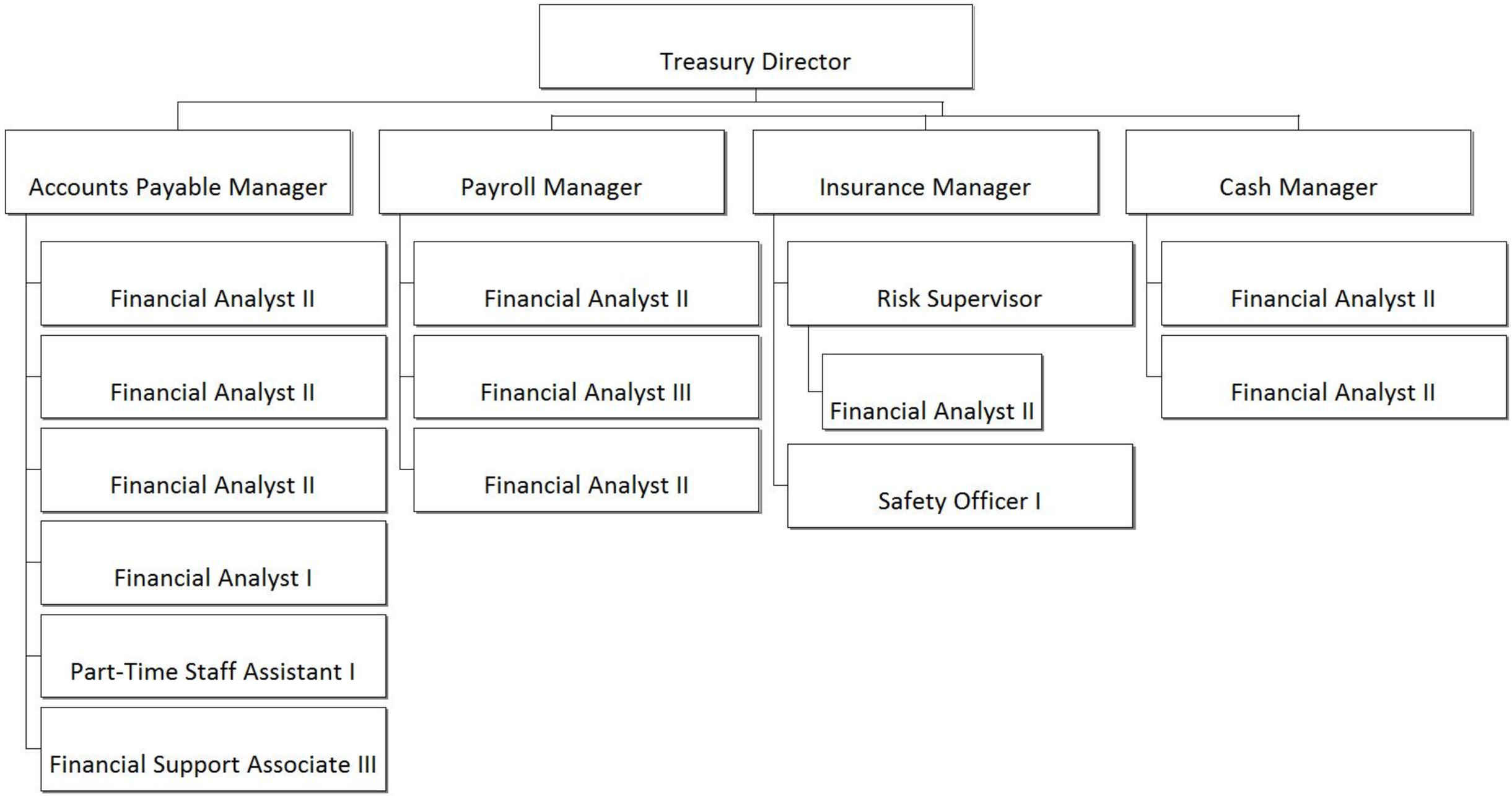Financial Services
Treasury Division