Department of Human Resources

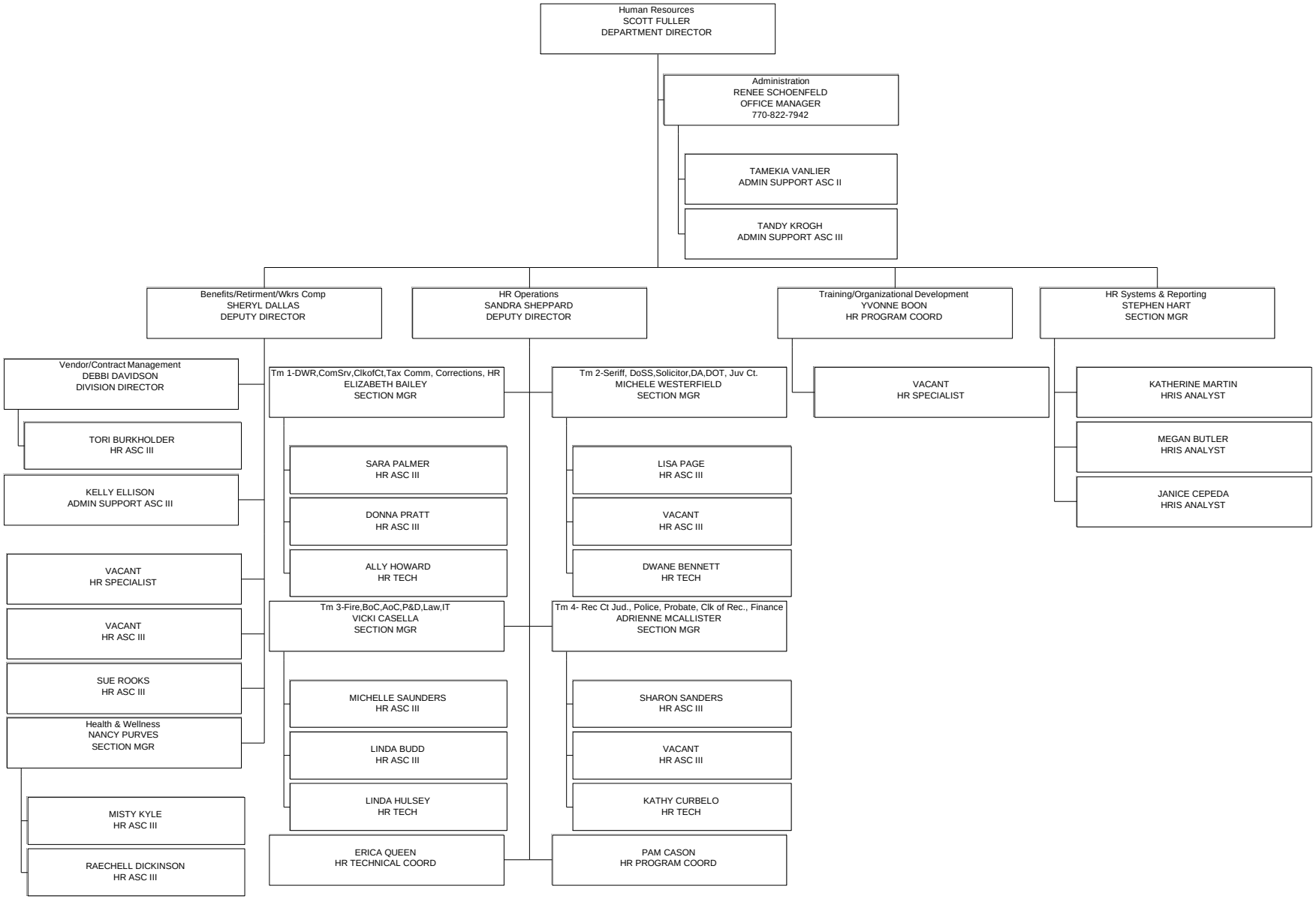

Revised August 2016