

**SPECIAL USE PERMIT APPLICATION**

AN APPLICATION TO AMEND THE OFFICIAL ZONING MAP OF GWINNETT COUNTY, GA.

APPLICANT INFORMATION	PROPERTY OWNER INFORMATION*
NAME: <u>Salma Fernandez</u>	NAME: <u>Kim Han <del>Kim</del> Kim</u>
ADDRESS: <u>1311 Dowry Dr</u>	ADDRESS: <u>3918 Nemours Trail</u> <u>Kennesaw</u>
CITY: <u>Lawrenceville</u>	CITY: <u>Lawrenceville</u> <u>30152</u>
STATE: <u>GA</u> ZIP: <u>30044</u>	STATE: <u>GA</u> ZIP: <u>30044</u>
PHONE: <u>770-865-9652</u>	PHONE: <u>404-218-4729</u>
CONTACT PERSON: <u>Kim Han Kim</u> PHONE: <u>770-865-9652</u>	
CONTACT'S E-MAIL: <u>khmmachine@yahoo.com</u> <u>SalmaFer12@hotmail.com</u>	

\*Include any person having a property interest and any person having a financial interest in any business entity having property interest (use additional sheets if necessary).

APPLICANT IS THE:	
<input type="checkbox"/> OWNER'S AGENT	<input type="checkbox"/> PROPERTY OWNER
<input type="checkbox"/> CONTRACT PURCHASER	
EXISTING/PROPOSED ZONING: <u>C2</u>	BUILDING/LEASED SQUARE FEET: <u>5,000 sq ft</u>
PARCEL NUMBER(S): <u>5018 254</u>	ACREAGE: <u>1</u>
ADDRESS OF PROPERTY: <u>2570 Hwy 29 Lawrenceville GA 30044</u>	
SPECIAL USE REQUESTED: <u>Automobile Sales</u>	

PLEASE ATTACH A LETTER OF INTENT EXPLAINING WHAT IS PROPOSED

SUP '18 037

RECEIVED BY

APR 06 2018

Planning & Development

BK 51872 PG 0538

EXHIBIT A  
LEGAL DESCRIPTION

All that tract or parcel of land lying and being in Land Lot 18, 15th District, Gwinnett County, Georgia, being more particularly shown on that survey for Peter Berusch and Commercial Bank of Georgia prepared by W.W. Lester, Registered Land Surveyor, No. 2128, dated May 1, 1991, being more particularly described as follows:

Beginning at a point located on the southeasterly right-of-way line of U.S. Highway No. 29 (having a variable right-of-way) South 74 degrees 04 minutes 47 seconds West 599.24 feet from the intersection of the southeasterly right-of-way line of U.S. Highway 29 and the right-of-way line of Dixon Circle; thence running South 29 degrees 33 minutes 28 seconds East 287.10 feet to a point; thence running South 58 degrees 28 minutes 00 seconds West 15.00 feet to a point; thence running North 29 degrees 33 minutes 28 seconds West 292.40 feet to a point located on the southeasterly right-of-way line of U.S. Highway No. 29; thence running North 58 degrees 28 minutes 00 seconds East along the southeasterly right-of-way line of U.S. Highway No. 29, 29.25 feet to a point; thence running northeasterly along the southeasterly right-of-way line of U.S. Highway No. 29 and following the curvature thereof an arc distance of 120.72 feet to the point of beginning (said arc being subtended by a chord running North 60 degrees 58 minutes 59 seconds East 120.68 feet from the preceding point); said property containing 1.00 acre, more or less and being more particularly shown on the survey referenced above.

Together with that Joint Driveway Easement, recorded 06/17/1991, in Book 6592, Page 201.

Tax Parcel Identification Number: R5018\_254

US 29

2570 Lawrenceville Hwy #29

SUP '18 037

3

RECEIVED BY

APR 06 2018

Planning & Development

US HWY 29 AKA  
LAWRENCEVILLE HWY ~ R/W VARIES  
80± BC/EOP

\* POC-POB (AS PER DEED)  
S74°04'47"W 599.24' FROM THE  
INTERSECTION OF THE SE R/W OF  
U.S. HWY 29 & R/W OF DIXON CIRCLE

~ LEGEND ~

NOTE: ALL ITEMS IN THIS LEGEND MAY NOT APPEAR ON THIS PLAT.  
 AKA ALSO KNOWN AS  
 APD AS PER DEED  
 APP AS PER PLAT  
 BL BUILDING (SETBACK) LINE  
 CP COMPUTED POINT  
 CTP CRIMP TOP PIPE FOUND  
 D DEED (BOOK/PAGE)  
 DW DRIVEWAY  
 EP EDGE OF PAVEMENT  
 FFE FINISH FLOOR ELEVATION  
 FKA FORMERLY KNOWN AS  
 IPF IRON PIN FOUND  
 HWD HARD WOOD TREE  
 L ARC LENGTH  
 LL LAND LOT  
 LLL LAND LOT LINE

N NEIGHBOR'S  
 N/F NOW OR FORMERLY  
 NAIL NAIL FOUND  
 P PLAT (BOOK/PAGE)  
 POB POINT OF BEGINNING  
 POC POINT OF COMMENCEMENT  
 R RADIUS LENGTH  
 R/W RIGHT-OF-WAY  
 RBF REINFORCING BAR FOUND  
 (1/2" UNO)  
 RBS 1/2" REINFORCING BAR SET  
 SW SIDEWALK  
 UNO UNLESS NOTED OTHERWISE  
 W/ WITH  
 -X- FENCE LINE  
 # NUMBER OF PARKING SPACES

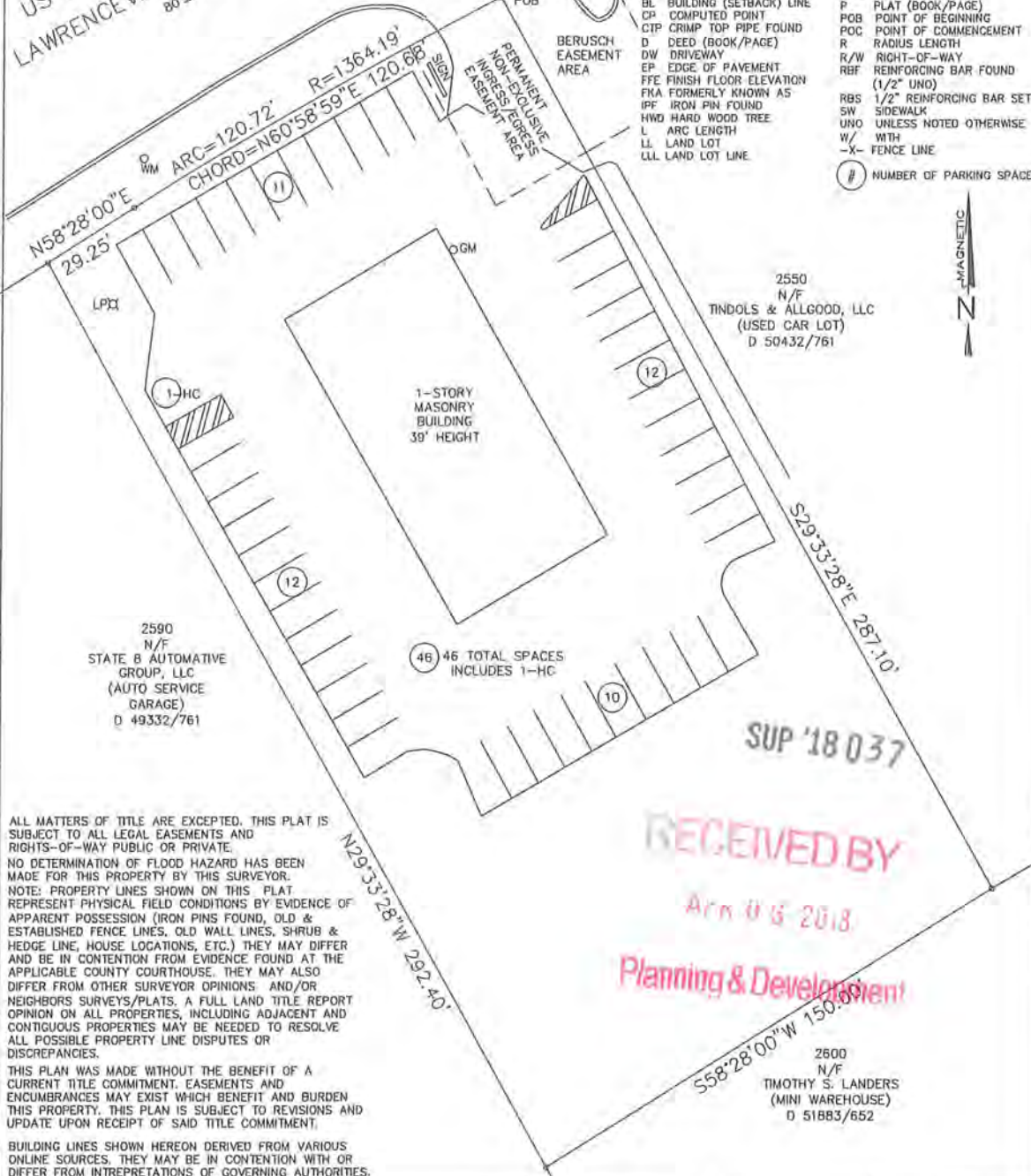

ALL MATTERS OF TITLE ARE EXCEPTED. THIS PLAT IS SUBJECT TO ALL LEGAL EASEMENTS AND RIGHTS-OF-WAY PUBLIC OR PRIVATE.  
 NO DETERMINATION OF FLOOD HAZARD HAS BEEN MADE FOR THIS PROPERTY BY THIS SURVEYOR.  
 NOTE: PROPERTY LINES SHOWN ON THIS PLAT REPRESENT PHYSICAL FIELD CONDITIONS BY EVIDENCE OF APPARENT POSSESSION (IRON PINS FOUND, OLD & ESTABLISHED FENCE LINES, OLD WALL LINES, SHRUB & HEDGE LINE, HOUSE LOCATIONS, ETC.) THEY MAY DIFFER AND BE IN CONTENTION FROM EVIDENCE FOUND AT THE APPLICABLE COUNTY COURTHOUSE. THEY MAY ALSO DIFFER FROM OTHER SURVEYOR OPINIONS AND/OR NEIGHBORS SURVEYS/PLATS. A FULL LAND TITLE REPORT OPINION ON ALL PROPERTIES, INCLUDING ADJACENT AND CONTIGUOUS PROPERTIES MAY BE NEEDED TO RESOLVE ALL POSSIBLE PROPERTY LINE DISPUTES OR DISCREPANCIES.  
 THIS PLAN WAS MADE WITHOUT THE BENEFIT OF A CURRENT TITLE COMMITMENT. EASEMENTS AND ENCUMBRANCES MAY EXIST WHICH BENEFIT AND BURDEN THIS PROPERTY. THIS PLAN IS SUBJECT TO REVISIONS AND UPDATE UPON RECEIPT OF SAID TITLE COMMITMENT.  
 BUILDING LINES SHOWN HEREON DERIVED FROM VARIOUS ONLINE SOURCES. THEY MAY BE IN CONTENTION WITH OR DIFFER FROM INTREPRETATIONS OF GOVERNING AUTHORITIES.

RECEIVED BY  
 Ann U G 2018  
 Planning & Development

PROPERTY ADDRESS:  
2570 LAWRENCEVILLE HWY,  
LAWRENCEVILLE, GA

LAND AREA:  
43620 SF  
1.000 AC

SPECIAL USE PERMIT PLAN PREPARED FOR:  
Kun Han Kim

LAND LOT 18	15th DISTRICT	SECTION	BY:
GWINNETT COUNTY, GEORGIA	FIELD: DATE	10-24-2015	JK
	DRWN: DATE	10-26-2015	CWL

PLAT BOOK PAGE ALL MATTERS PERTAINING TO TITLE ARE EXCEPTED  
 DEED BOOK 51872, PAGE 538

THE FIELD DATA UPON WHICH THIS PLAT IS BASED HAS A CLOSURE OF 1 FOOT IN 30,000+ FEET, AN ANGULAR ERROR OF 05 SECONDS PER ANGLE POINT AND WAS ADJUSTED USING THE LEAST SQUARES METHOD. THIS PLAT HAS BEEN CALCULATED FOR CLOSURE AND FOUND TO BE ACCURATE TO 1 FOOT IN 219441 FEET. AN ELECTRONIC TOTAL STATION AND A 100' CHAIN WERE USED IN THE PREPARATION OF THIS PLAT. NO STATE PLANE COORDINATE MONUMENT FOUND WITHIN 500' OF THIS PROPERTY.

0 30  
 SCALE 1" = 30'

SURVEY SYSTEMS & ASSOC., INC.  
 657 Lake Drive, Snellville, GA 30039  
 COA # LSF000867

IN MY OPINION, THIS PLAT IS A CORRECT REPRESENTATION OF THE LAND PLATTED AND HAS BEEN PREPARED IN CONFORMITY WITH THE MINIMUM STANDARDS AND REQUIREMENTS OF LAW.



2600  
 N/F  
 TIMOTHY S. LANDERS  
 (MINI WAREHOUSE)  
 D 51883/652

2590  
 N/F  
 STATE B AUTOMATIVE  
 GROUP, LLC  
 (AUTO SERVICE  
 GARAGE)  
 D 49332/761

2550  
 N/F  
 TINDOLS & ALLGOOD, LLC  
 (USED CAR LOT)  
 D 50432/761



RECEIVED BY

**SPECIAL USE PERMIT APPLICANT'S RESPONSE**  
**STANDARDS GOVERNING THE EXERCISE OF THE ZONING POWER**

APR 06 2018

Planning & Development

PURSUANT TO REQUIREMENT OF THE UNIFIED DEVELOPMENT ORDINANCE THE BOARD OF COMMISSIONERS FINDS THAT THE FOLLOWING STANDARDS ARE RELEVANT IN BALANCING THE INTEREST IN PROMOTING THE PUBLIC HEALTH, SAFETY, MORALITY OR GENERAL WELFARE AGAINST THE RIGHT TO THE UNRESTRICTED USE OF PROPERTY AND SHALL GOVERN THE EXERCISE OF THE ZONING POWER.

PLEASE RESPOND TO THE FOLLOWING STANDARDS IN THE SPACE PROVIDED OR USE AN ATTACHMENT AS NECESSARY:

- (A) WHETHER A PROPOSED SPECIAL USE PERMIT WILL PERMIT A USE THAT IS SUITABLE IN VIEW OF THE USE AND DEVELOPMENT OF ADJACENT AND NEARBY PROPERTY:

Yes, the permit will permit a use that is suitable in view of the use/development of adjacent &

- (B) WHETHER A PROPOSED SPECIAL USE PERMIT WILL ADVERSELY AFFECT THE EXISTING USE OR USABILITY OF ADJACENT OR NEARBY PROPERTY:

The permit will not adversely affect the existing use or usability of adjacent or nearby property

- (C) WHETHER THE PROPERTY TO BE AFFECTED BY A PROPOSED SPECIAL USE PERMIT HAS REASONABLE ECONOMIC USE AS CURRENTLY ZONED:

The property to be affected by the permit has reasonable economic use as currently zoned. ~~burdensome use of streets, transit~~

- (D) WHETHER THE PROPOSED SPECIAL USE PERMIT WILL RESULT IN A USE WHICH WILL OR COULD CAUSE AN EXCESSIVE OR BURDENSOME USE OF EXISTING STREETS, TRANSPORTATION FACILITIES, UTILITIES, OR SCHOOLS:

The permit will not result in a use which will/could cause excessive or burdensome use of streets, transportation facilities, utilities, or schools

- (E) WHETHER THE PROPOSED SPECIAL USE PERMIT IS IN CONFORMITY WITH THE POLICY AND INTENT OF THE LAND USE PLAN:

The permit is in conformity with the policy and intent of the land use plan

- (F) WHETHER THERE ARE OTHER EXISTING OR CHANGING CONDITIONS AFFECTING THE USE AND DEVELOPMENT OF THE PROPERTY WHICH GIVE SUPPORTING GROUNDS FOR EITHER APPROVAL OR DISAPPROVAL OF THE PROPOSED SPECIAL USE PERMIT:

There are no other conditions affecting the use and development of the property. However a particular detail in support of the proposed special use permit is that there are no other used car dealerships in the vicinity. The consules will result in tax revenue for the County etc. Approving the permit will create a win-win situation for all parties involved

SUP '18 037

**SPECIAL USE PERMIT APPLICANT'S CERTIFICATION**

THE UNDERSIGNED BELOW IS AUTHORIZED TO MAKE THIS APPLICATION. THE UNDERSIGNED IS AWARE THAT NO APPLICATION OR REAPPLICATION AFFECTING THE SAME LAND SHALL BE ACTED UPON WITHIN 12 MONTHS FROM THE DATE OF LAST ACTION BY THE BOARD OF COMMISSIONERS UNLESS WAIVED BY THE BOARD OF COMMISSIONERS. IN NO CASE SHALL AN APPLICATION OR REAPPLICATION BE ACTED UPON IN LESS THAN SIX (6) MONTHS FROM THE DATE OF LAST ACTION BY THE BOARD OF COMMISSIONERS.

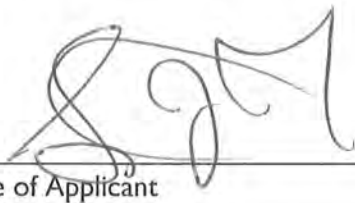
  
\_\_\_\_\_  
Signature of Applicant

04/06/2018  
\_\_\_\_\_  
Date

Salma J Fernandez  
\_\_\_\_\_  
Type or Print Name and Title

  
\_\_\_\_\_  
Signature of Notary Public

4/06/18  
\_\_\_\_\_  
Date



Notary Seal SUP 18 037

RECEIVED BY  
APR 06 2018  
Planning & Development

LETTER OF INTENT

Would like to have the continuation of AUTOMOBILE SALES in the location of  
2570 Lawrenceville Highway, Lawrenceville, GA 30046

This 2 years previously has been a great environment with our community as we have had not only customers from instate, but out of state that have been glad about how our treatment and the vehicles they have purchase from our facility. So, if you can provide us with the continuation of the Automobile Sales we will really be grateful.

APPLICANT NAME: Salma J. Fernandez, 770-865-9652

STREET LOCATION: 2570 Lawrenceville Highway, Lawrenceville, GA 30046

PROPERTY SIZE: 1 acre

CONTACT PERSON: Kun Han Kim, 3918 Nemours Trail Kennesaw, GA 30152

TELEPHONE NUMBER: 404-218-4729

SUP '18 037

RECEIVED BY

PR 06 2018

Planning & Development

**SPECIAL USE PERMIT IN A  
RESIDENTIAL DISTRICT**

(Only submit with Special Use Permit Application for a use within a residence)

I, the undersigned applicant, understand and agree that the Special Use Permit, if approved, shall automatically terminate in the event that this property is sold, transferred or otherwise conveyed to any other party, or the business which operates the special use is sold, transferred, otherwise conveyed or discontinued.

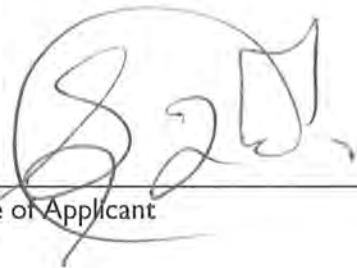

Signature of Applicant

Salma J Fernandez

Type or Print Name

04/06/2018

Date



Signature of Notary Public

4/06/18

Date



SUP '18 037

**SPECIAL USE PERMIT PROPERTY OWNER'S CERTIFICATION**

THE UNDERSIGNED BELOW, OR AS ATTACHED, IS THE OWNER OF THE PROPERTY CONSIDERED IN THIS APPLICATION. THE UNDERSIGNED IS AWARE THAT NO APPLICATION OR REAPPLICATION AFFECTING THE SAME LAND SHALL BE ACTED UPON WITHIN 12 MONTHS FROM THE DATE OF LAST ACTION BY THE BOARD OF COMMISSIONERS UNLESS WAIVED BY THE BOARD OF COMMISSIONERS. IN NO CASE SHALL AN APPLICATION OR REAPPLICATION BE ACTED UPON IN LESS THAN SIX (6) MONTHS FROM THE DATE OF LAST ACTION BY THE BOARD OF COMMISSIONERS.

*Kim Kim*

Signature of Property Owner

4.6.18

Date

Kim Han Kim

Type or Print Name and Title



*[Signature]*

Signature of Notary Public

4/6/18

Date



Notary Seal

RECEIVED BY  
APR 06 2018  
Planning & Development



**CONFLICT OF INTEREST CERTIFICATION FOR SPECIAL USE PERMIT**

The undersigned below, making application for a Special Use Permit, has complied with the Official Code of Georgia Section 36-67A-1, et. seq, Conflict of Interest in Zoning Actions, and has submitted or attached the required information on the forms provided.

[Signature]      04/06/2018      Salma J Fernandez  
 SIGNATURE OF APPLICANT      DATE      TYPE OR PRINT NAME AND TITLE

\_\_\_\_\_  
 SIGNATURE OF APPLICANT'S      DATE      TYPE OR PRINT NAME AND TITLE  
 ATTORNEY OR REPRESENTATIVE

[Signature]      4/06/18  
 SIGNATURE OF NOTARY PUBLIC      DATE



**DISCLOSURE OF CAMPAIGN CONTRIBUTIONS**

Have you, within the two years immediately preceding the filing of this application, made campaign contributions aggregating \$250.00 or more to a member of the Board of Commissioners or a member of the Gwinnett County Planning Commission?

YES       NO      [Signature]  
 YOUR NAME

If the answer is yes, please complete the following section:

NAME AND OFFICAL POSITION OF GOVERNMENT OFFICIAL	CONTRIBUTIONS (List all which aggregate to \$250 or More)	DATE CONTRIBUTION WAS MADE (Within last two years)

SUP '18 037

Attach additional sheets if necessary to disclose or describe all contributions.

RECEIVED BY

APR 06 2018

Planning & Development

**VERIFICATION OF CURRENT PAID PROPERTY TAXES FOR SPECIAL USE PERMIT**

THE UNDERSIGNED BELOW IS AUTHORIZED TO MAKE THIS APPLICATION. THE UNDERSIGNED CERTIFIES THAT ALL GWINNETT COUNTY PROPERTY TAXES BILLED TO DATE FOR THE PARCEL LISTED BELOW HAVE BEEN PAID IN FULL TO THE TAX COMMISSIONER OF GWINNETT COUNTY, GEORGIA. IN NO CASE SHALL AN APPLICATION OR REAPPLICATION FOR REZONING BE PROCESSED WITHOUT SUCH PROPERTY VERIFICATION.

**\*Note: A SEPARATE VERIFICATION FORM MUST BE COMPLETED FOR EACH TAX PARCEL INCLUDED IN THE SPECIAL USE PERMIT REQUEST.**

**PARCEL I.D. NUMBER:**           R          - 5018 - 254  
(Map Reference Number)                      District                      Land Lot                      Parcel

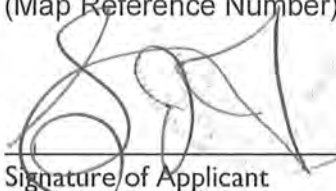
                      04/06/2018  
Signature of Applicant                      Date

Salma J Fernandez  
Type or Print Name and Title

**\*\*\*PLEASE TAKE THIS FORM TO THE TAX COMMISSIONERS OFFICE AT THE GWINNETT JUSTICE AND ADMINISTRATION CENTER, 75 LANGLEY DRIVE, FOR THEIR APPROVAL BELOW.\*\*\***

**TAX COMMISSIONERS USE ONLY**

(PAYMENT OF ALL PROPERTY TAXES BILLED TO DATE FOR THE ABOVE REFERENCED PARCEL HAVE BEEN VERIFIED AS PAID CURRENT AND CONFIRMED BY THE SIGNATURE BELOW)

Ingrid Espinal                      TSA II  
NAME                      TITLE

4/06/2018                      SUP '18 037  
DATE

RECEIVED BY

APR 06 2018

Planning & Development