Gwinnett Code Enforcement
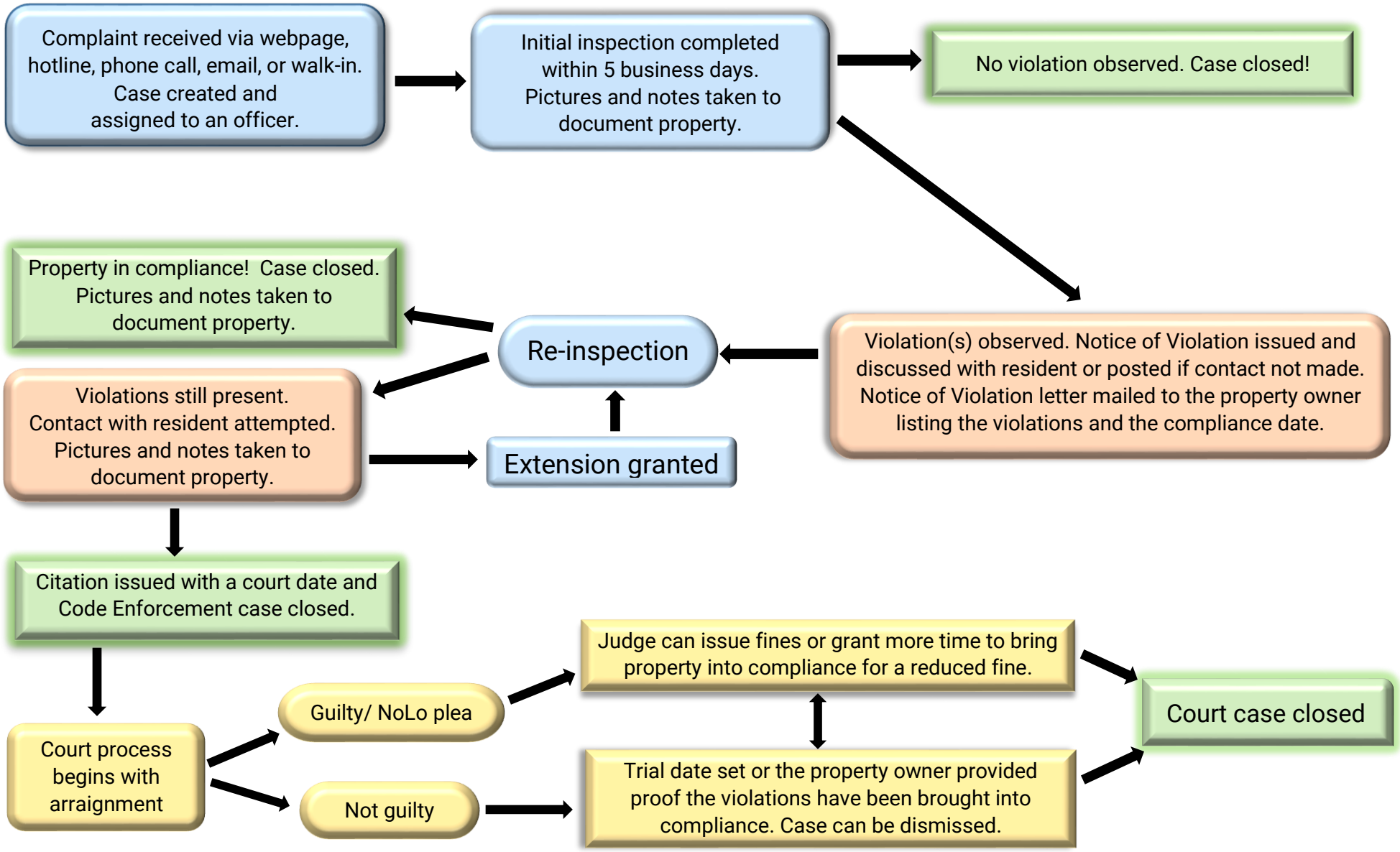
Complaint/Inspection Process