MAIN STREET SIDEWALK PROJECT

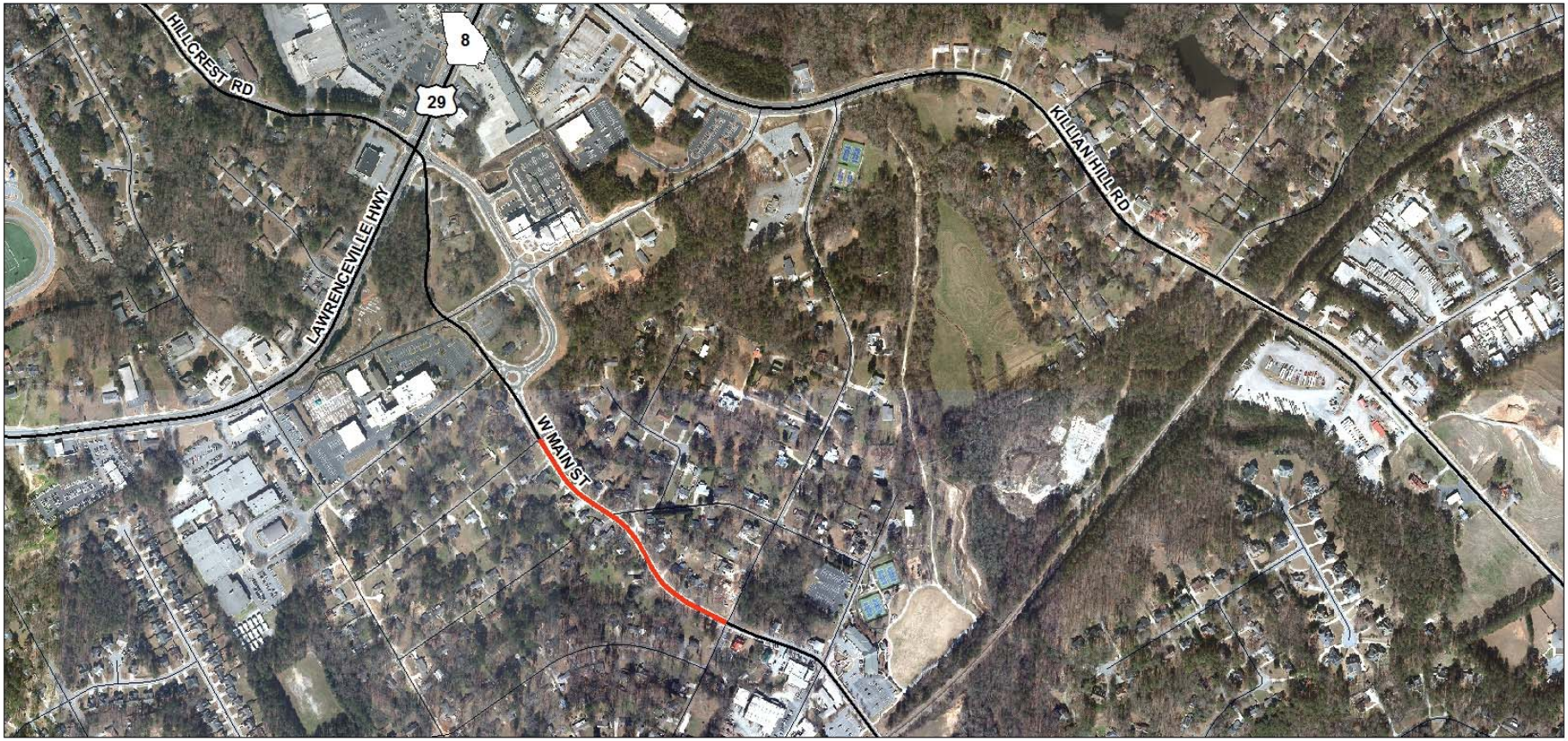

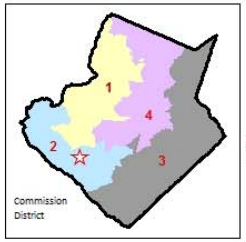

N
W E
S

0 250 500 1,000 Feet

These materials are provided "as is" without warranty of any kind, either express or implied, including but not limited to, the implied warranties of merchantability or fitness for particular purpose. Use of thes materials constitutes acceptance of this disclaimer of liability. This product is for imformational purposes and may not have been prepared for, or be suitable for legal, engineering, or surveying purposes. Users of this information should review sources to ascertain the usability of the information

PROJECT DESCRIPTION SUMMARY:

This project to install sidewalks on Main Street from Norman Drive to First Avenue is managed by the City of Lilburn.

For additional information about Lilburn, visit www.cityoflilburn.com.