

SR 324/GRAVEL SPRINGS ROAD AT I-85/SR 403 INTERCHANGE (F-1060-01/P.I.012698)

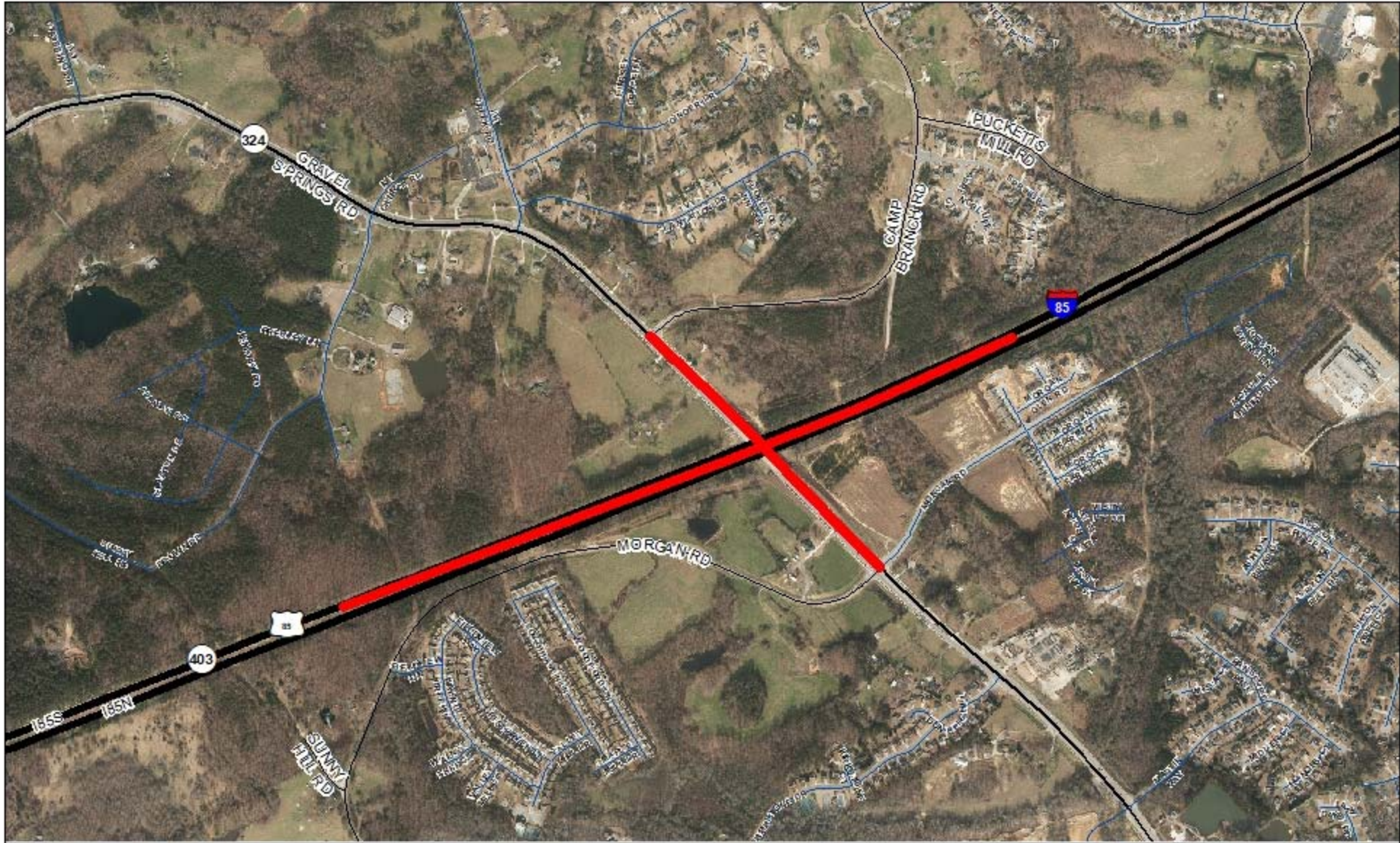

**PROJECT DESCRIPTION SUMMARY:**

This project will construct a new full access diamond interchange for the existing overpass bridge at SR 324/Gravel Springs Road and I-85. Both north and south bound exit ramps will have dual left turns and single right turn lanes onto SR 324/Gravel Springs Road. There will be dual left turn lanes on SR 324/ Gravel Springs Road towards I-85 southbound entrance ramp. In addition to the new traffic signals that will be installed, new sidewalks, curb and gutter and other drainage improvements will be constructed as part of the project scope. Construction of this project is funded by the Georgia Department of Transportation.

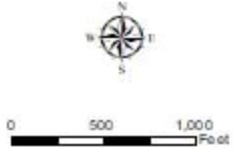

These materials are provided "as is" without warranty of any kind, either express or implied, including but not limited to, the implied warranties of merchantability or fitness for particular purpose. Use of these materials constitutes acceptance of this disclaimer of liability. This product is for informational purposes and may not have been prepared for, or be suitable for legal, engineering, or surveying purposes. Users of this information should review sources to ascertain the usability of the information.