DACULA ROAD & HARBINS ROAD SIDEWALK IMPROVEMENTS (F-1076-02)

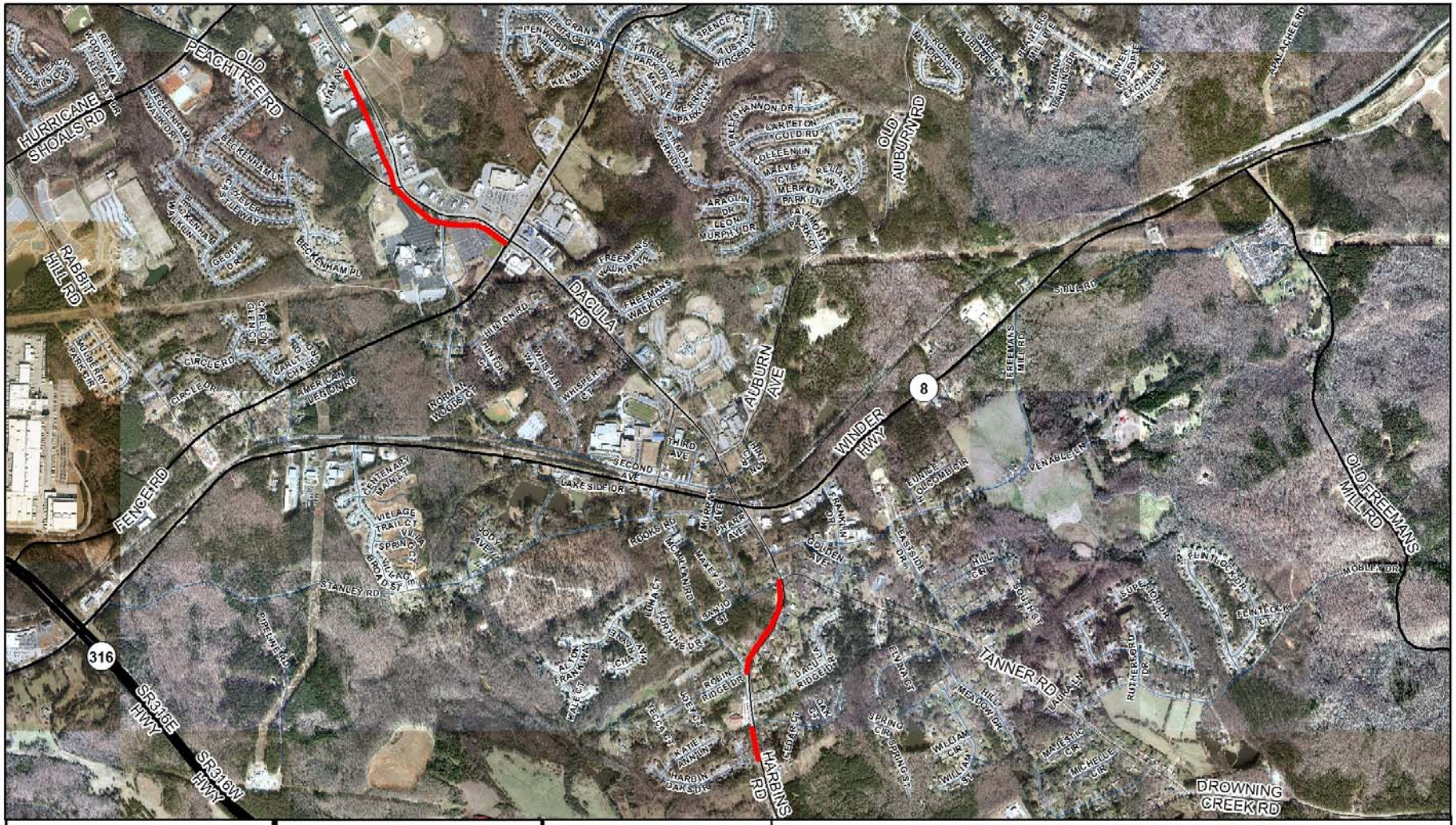

These materials are provided "as is" without warranty of any kind, either express or implied, including but not limited to, the implied warranties of merchantability or fitness for a particular purpose. Use of these materials constitutes acceptance of this disclaimer of liability. This product is for informational purposes and may not have been prepared for, or be suitable for legal, engineering, or surveying purposes. Users of this information should review or consult the primary data and information sources to ascertain the usability of the information.

PROJECT DESCRIPTION SUMMARY:

This project will include installation of more than 0.8 mile of new sidewalk to fill in the gaps along Harbins and Dacula roads. The project will also include curb and gutter and drainage improvements.

This project will install sidewalk on the south side of Dacula Road from Fence Road to Old Peachtree Road. This project is funded by the 2014 SPLOST and the city of Dacula.

Project estimated to be open to traffic by late 2017.