



September 15, 2025

Addendum No. 3

BL112-25

F-1420-01 Lake Drive Sidewalk (from SR 13 / Buford Hwy to Pleasantdale Rd)

FOR THE CONTRACTORS' INFORMATION:

RECEIPT OF BIDS HAS BEEN CHANGED from 2:50 P.M. local time on Thursday, September 18, 2025, to 2:50 P.M. local time on Friday, September 19, 2025.

Q1. Will utility pole at station 5023+50 that is tied to a tree be removed before the tree removal?

R1. The pole at 5023+50 is shown to be relocated on the plans.

Q2. Will utility pole at station 5026+80 be relocated as it in the middle of the proposed sidewalk?

R2. The pole at 5026+80 is an old service pole that will likely just be pulled.

Attachments:

- **Revised plan sheets: (total 4 sheets) 01-0001, 03-0001, 24-0005, 44-0005**

RECEIPT OF BIDS CHANGED TO 2:50 PM LOCAL TIME FRIDAY, SEPTEMBER 19, 2025.

All bidders shall acknowledge receipt of this addendum by inserting its number and date in the Bid Form. Failure to do so may subject the bidder to disqualification. This addendum forms a part of the Contract Documents.

You should acknowledge receipt on Page I-4 of the bidding documents.

Thank you,

Purchasing Associate II

GWINNETT COUNTY DEPARTMENT OF TRANSPORTATION

PLAN AND PROFILE OF PROPOSED LAKE DRIVE SIDEWALK

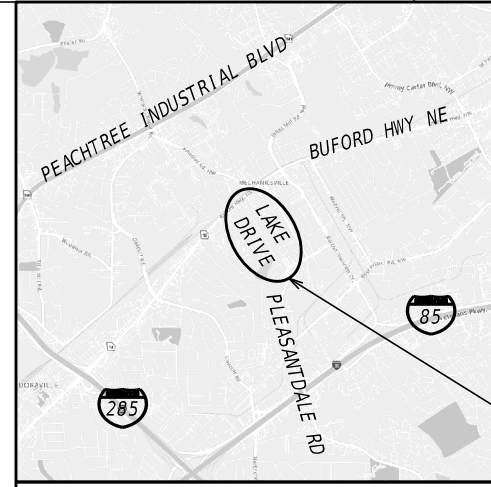

PROJECT LOCATION

LOCATION SKETCH

GWINNETT COUNTY
PROJECT #F-1420-01
COMMISSION DISTRICT 2
6TH DISTRICT, LL250

NOTE :
ALL REFERENCES IN THIS DOCUMENT, WHICH INCLUDES ALL PAPERS, WRITINGS, DOCUMENTS, DRAWINGS, OR PHOTOGRAPHS USED, OR TO BE USED IN CONNECTION WITH THIS DOCUMENT, TO " STATE HIGHWAY DEPARTMENT OF GEORGIA ", " STATE HIGHWAY DEPARTMENT ", " GEORGIA STATE HIGHWAY DEPARTMENT ", " HIGHWAY DEPARTMENT ", OR " DEPARTMENT " WHEN THE CONTEXT THEREOF MEANS THE STATE HIGHWAY DEPARTMENT OF GEORGIA, AND SHALL BE DEEMED TO MEAN THE DEPARTMENT OF TRANSPORTATION.

LAKE DRIVE
POSTED SPEED: 25 MPH
DESIGN SPEED: 25 MPH

NEW ADDITIONS FOR PROJECT F-1420-01:
SIDEWALK - 3563 LF
CURB & GUTTER - 3620 LF

NOTE:
LAKE DRIVE IS UNDER COUNTY JURISDICTION. ONLY THE NORTH RADII OF LAKE DRIVE IS LOCATED WITHIN GDOT R/W (SR 13)

THIS PROJECT HAS BEEN PREPARED USING THE HORIZONTAL GEORGIA COORDINATE SYSTEM OF 1984 (NAD 1983)/94 WEST ZONE, AND THE NORTH AMERICAN VERTICAL DATUM (NAVD) OF 1988.

THE DATA, TOGETHER WITH ALL OTHER INFORMATION SHOWN ON THESE PLANS OR IN ANYWAY INDICATED THEREBY, WHETHER BY DRAWINGS OR NOTES, OR IN ANY OTHER MANNER, ARE BASED UPON FIELD INVESTIGATIONS AND ARE BELIEVED TO BE INDICATIVE OF ACTUAL CONDITIONS. HOWEVER, THE SAME ARE SHOWN AS INFORMATION ONLY, ARE NOT GUARANTEED, AND DO NOT BIND THE DEPARTMENT OF TRANSPORTATION IN ANY WAY. THE ATTENTION OF BIDDER IS SPECIFICALLY DIRECTED TO SUBSECTIONS 102.04, 102.05, AND 104.03 OF THE SPECIFICATIONS.

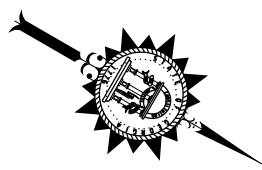
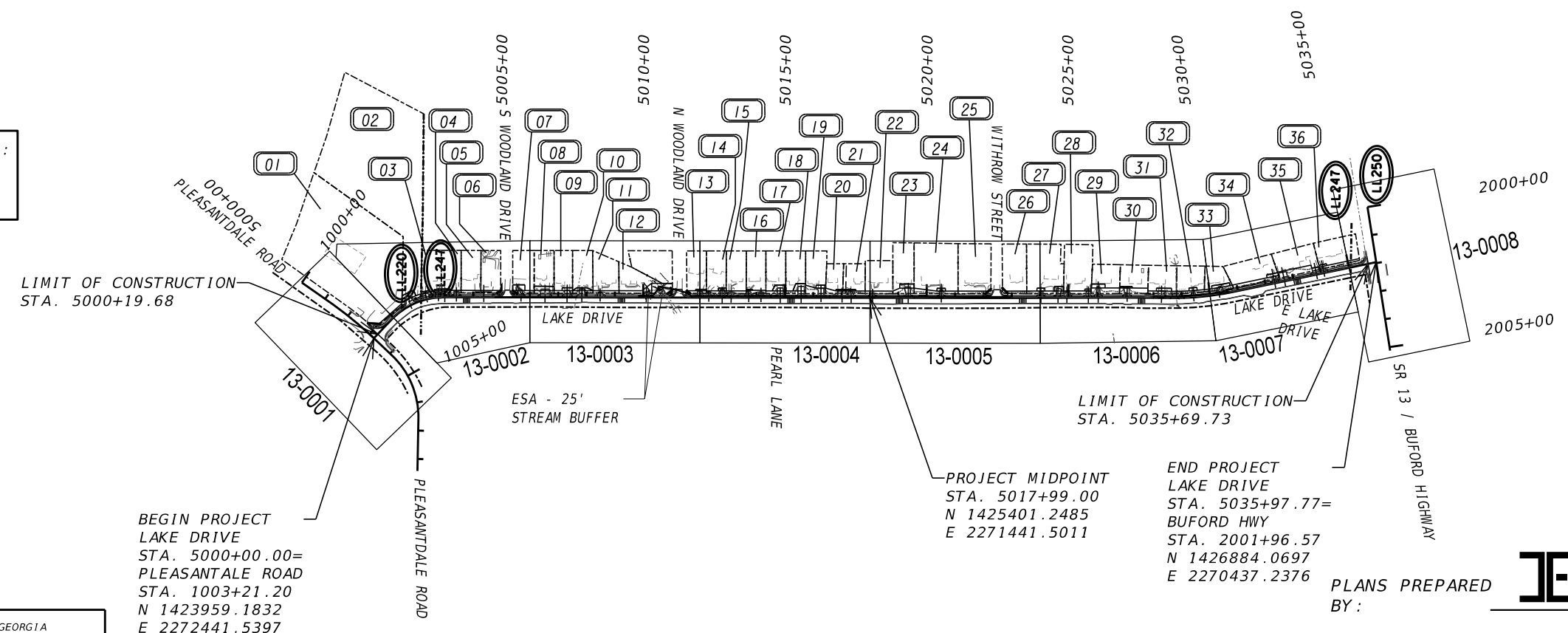

INFRASTRUCTURE
CONSULTING & ENGINEERING

PLANS PREPARED BY:

LENGTH OF PROJECT	
	MILES
NET LENGTH OF ROADWAY	0.681
NET LENGTH OF BRIDGES	0.000
NET LENGTH OF PROJECT	0.681
NET LENGTH OF EXCEPTIONS	0.000
GROSS LENGTH OF PROJECT	0.681

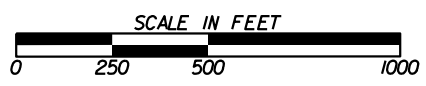

PLANS COMPLETED 07-21-2025	
REVISIONS:	
09/02/2025	

DRAWING No.
01-0001

ADDENDUM #3

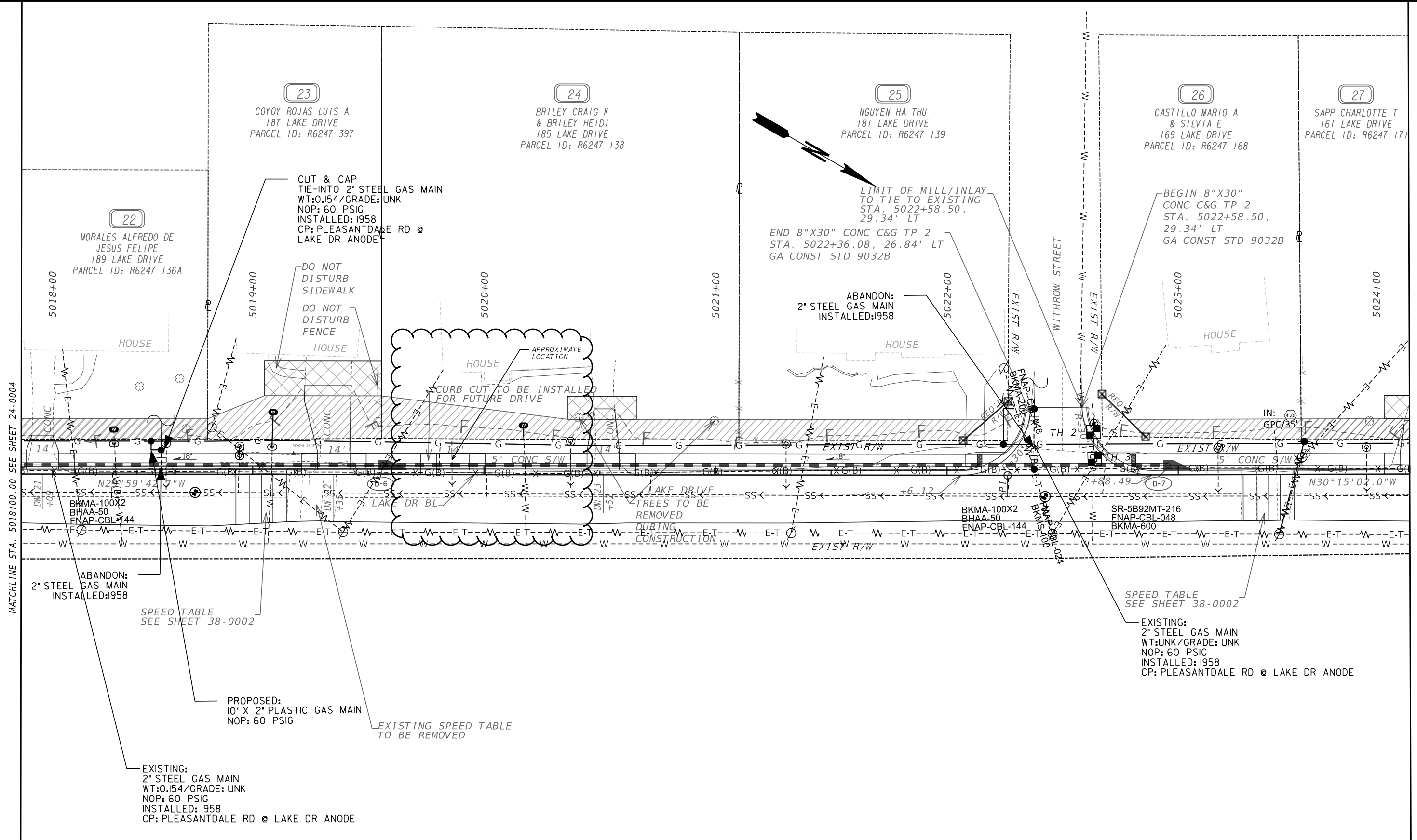

PROPERTY AND EXISTING R/W LINE	-----E-----
REQUIRED R/W LINE	-----C-----
CONSTRUCTION LIMITS	-----F-----
EASEMENT FOR CONSTR & MAINTENANCE OF SLOPES & UTILITIES	
EASEMENT FOR INSTALLATION & MAINTENANCE OF DRAINAGE	
EASEMENT FOR CONSTR OF DRIVES	

BEGIN LIMIT OF ACCESS.....BLA	
END LIMIT OF ACCESS.....ELA	
EXISTING LIMIT OF ACCESS	
REQ'D LIMIT OF ACCESS	
EXISTING LIMIT OF ACCESS & R/W	
REQ'D LIMIT OF ACCESS & R/W	
ORANGE BARRIER FENCE	
ESA - ENV. SENSITIVE AREA	



JE INFRASTRUCTURE CONSULTING & ENGINEERING
 4940 PEACHTREE INDUSTRIAL BLVD., SUITE 310
 NORCROSS, GEORGIA 30071

SCALE IN FEET

REVISION DATES	
09/02/2025	

UTILITY PLANS
 LAKE DRIVE SIDEWALK
 STA. 5018+00.00 TO STA. 5024+00.00

CHECKED:	DATE:	DRAWING No.
BACKCHECKED:	DATE:	24-0005
CORRECTED:	DATE:	
VERIFIED:	DATE:	

ADDENDUM #3

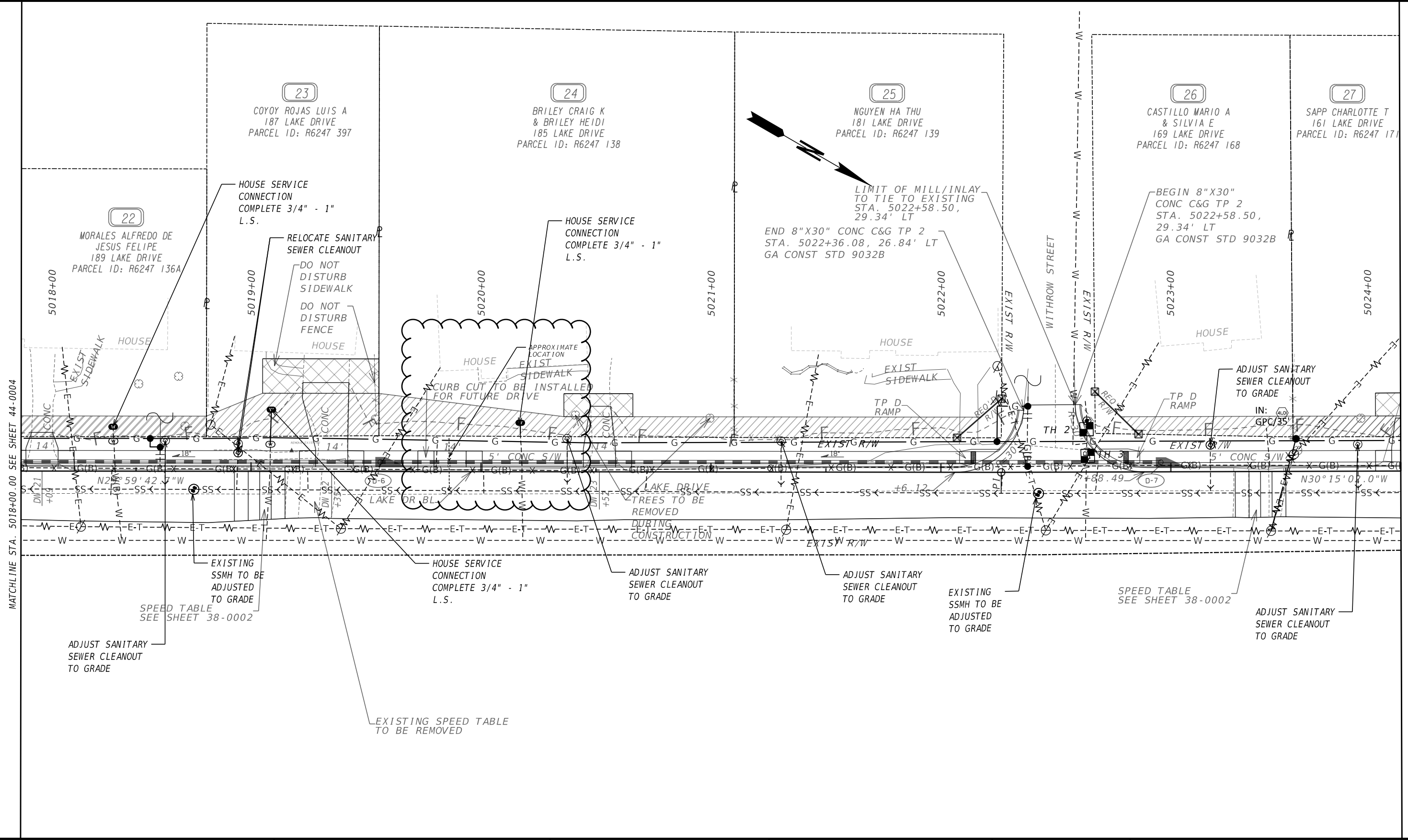

PROPERTY AND EXISTING R/W LINE	-----E-----
REQUIRED R/W LINE	-----C-----
CONSTRUCTION LIMITS	-----F-----
EASEMENT FOR CONSTR & MAINTENANCE OF SLOPES & UTILITIES	
EASEMENT FOR INSTALLATION & MAINTENANCE OF DRAINAGE	
EASEMENT FOR CONSTR OF DRIVES	

BEGIN LIMIT OF ACCESS.....BLA	-----o-----
END LIMIT OF ACCESS.....ELA	-----o-----
EXISTING LIMIT OF ACCESS	-----o-----
REQ'D LIMIT OF ACCESS	-----o-----
EXISTING LIMIT OF ACCESS & R/W	-----o-----
REQ'D LIMIT OF ACCESS & R/W	-----o-----
ORANGE BARRIER FENCE	-----o-----
ESA - ENV. SENSITIVE AREA	-----o-----



JE INFRASTRUCTURE CONSULTING & ENGINEERING
 4940 PEACHTREE INDUSTRIAL BLVD., SUITE 310
 NORCROSS, GEORGIA 30071

SCALE IN FEET
 0 20 40 80

REVISION DATES	
09/02/2025	

UTILITY RELOCATION PLANS
 LAKE DRIVE SIDEWALK
 STA. 5018+00.00 TO STA. 5024+00.00

CHECKED:	DATE:	DRAWING No.
BACKCHECKED:	DATE:	44-0005
CORRECTED:	DATE:	
VERIFIED:	DATE:	

MATCHLINE STA. 5018+00.00 SEE SHEET 44-0004

MATCHLINE STA. 5024+00.00 SEE SHEET 44-0006