



April 20, 2026

**ADDENDUM #1**  
**BL069-26, Gwinnett County Sheriff's Office Fire Alarm Upgrade Project**

**\*\*The bid deadline for BL069-26, Gwinnett County Sheriff's Office Fire Alarm Upgrade Project, has been rescheduled for Monday, May 4, 2026 at 2:50 PM. Any reference to the original bid date shall be replaced with May 4, 2026.\*\*** Sealed bids will be received by the Gwinnett County Purchasing Division, 75 Langley Drive, Lawrenceville, Georgia 30046 until **2:50 P.M. local time on May 4, 2026**. The bid opening will be virtual **ONLY**. To access the bid opening, visit the following link (<https://gwinnettgov.webex.com/gwinnettgov/j.php?MTID=m5324d1eb36acc977c80450f24b25fba1>) or dial **1-408-418-9388** and enter Access Code **2348 407 6088**. Bids will be publicly opened and read aloud at 3:00 P.M. Any bid received after 2:50 P.M. will not be accepted. Bid envelope should be marked on the outside with Bid Number, name of Bidder, date and time of opening. One unbound original and two (2) copies should be submitted.

**I. PRIOR ADDENDA – N/A**

**II. SPECIFICATIONS**

**2.1 SPECIFICATION SECTION 21 13 19 – PREACTION SPRINKLER SYSTEMS**

A. Omit Specification Section in it's entirety.

**2.2 SPECIFICATION SECTION 21 13 20 – CLEAN AGENT FIRE EXTINGUISHING**

A. Add New Specification Section; attached hereto.

**III. DRAWING MODIFATIONS**

3.1 Drawing FA401 reissued; attached hereto.

**IV. RFI's AND CLARIFICATIONS**

4.1 Need current inspections reports on this facilities fire alarm system and sprinkler system, please provide.

**RESPONSE: Fire alarm inspection report to be included with Addendum #1. See attached.**

4.2 Are there "as-built" fire alarm plans that show all alarm notification and initiating devices? Please provide.

**RESPONSE: We cannot provide as-built as there are high security areas on the blueprint, and per policy we can't share those to outside of the building. Notification device counts will have to be pulled from the panels to perform battery and voltage drop calcs.**

- 4.3 The existing fire alarm system computer workstations, what does this system provide to your personnel? Is it graphics only or are their auxiliary functions that it does, such as email, Tx, smoke control, etc...  
**RESPONSE:** *It is graphics and auxiliary functions with limitations to user login credentials (maintenance, central control, admin), no email, txt, etc.*
- 4.4 The existing computer workstation, are the facility graphic floor plans up to date or is it outdated and needs updating? Do you have AutoCAD plans for this facility?  
**RESPONSE:** *The facility graphic floor plans are up to date. We cannot provide CAD plans as there are high security areas on the blueprint, and per policy we can't share those to outside of the building.*
- 4.5 The existing fire alarm system notification is the audible tones (Horn/strobes) only or does it have voice evac speakers?  
**RESPONSE:** *Only horns/strobes, no evac.*
- 4.6. What is the fiber network set up in this facility (single mode or Multi Mode)? What does the existing fire alarm system network work off of?  
**RESPONSE:** *There is no fiber for the fire alarm, it is 16/2 gauge wiring with network cards.*
- 4.7 What are the working hours for this project?  
**RESPONSE:** *They will be 6:00 am – 4:00 pm, Monday-Friday.*
- 4.8 Is a fire watch required while the fire alarm system is down and who is to provide if required?  
**RESPONSE:** *Yes, it is required and we are 24-hour manned facility. We will provide it.*
- 4.9 The existing fire panels' enclosures will more than likely need to be replaced as well since the Inspire panel modules have different standoffs on them than the old Notifier panels. If patching of sheet rock walls is required who is responsible?  
**RESPONSE:** *In house maintenance will repair drywall.*
- 4.10 What is the procedure for getting personnel into the facility each day while working there?  
**RESPONSE:** *Check in with the deputy in the back warehouse area with state of GA issued government ID or work permit.*
- 4.11 Is there a secure area where we can store equipment, materials and tools within the jail facility?  
**RESPONSE:** *Yes, there is. Exact location to be coordinated on site.*
- 4.12 The existing initiating devices (manual pulls, smoke detectors, duct detectors, heats, monitor modules & relay modules) are to remain no changing of these devices? If they're to remain, do you know if the existing Notifier panel program is set up as Clip mode or Flash mode?  
**RESPONSE:** *Existing programming is set up as Flash mode.*

- 4.13 The rooms that are to be protected by clean agent systems will require electric M.O.D dampers to be installed on any base building HVAC supplies and return ducts, along with any exhaust fans. Who is responsible for installing them? If fire protection contractor is to provide we need locations and size of vent/ducts to price, please provide.  
**RESPONSE:** Contractor's HVAC sub to provide all required dampers for the installation of the FM200 system. See revised drawing FA401 and specification 21 13 19.
- 4.14 The rooms that are protected by clean agent system will need opening sealed in them to pass the room integrity test, who is responsible for sealing openings?  
**RESPONSE:** Contractor will be responsible for sealing.
- 4.15 The clean agent system will need 110 vac power for the control panels, who is responsible for this power? If fire protection contractor is to provide we need location of electrical panels.  
**RESPONSE:** In house electricians will provide power.
- 4.16 The rooms that are to be protected by clean agent system also will be covered by a Pre-action sprinkler system. Where is the nearest sprinkler main that is to supply this system? Please provide size of sprinkler main to connect to and its location, not shown on plans.  
**RESPONSE:** The FM200 system will be a completely gaseous based system and will not tie into the sprinkler main. See revised Drawing FA401 and Specification 21 13 19.
- 4.17 The Pre-action sprinkler riser will require 110 power to run air compressor, who is responsible for this? If fire alarm contractor, then please provide location of electrical panel this circuit is to come from.  
**RESPONSE:** The air compressor will no longer be required. See revised drawing FA401 and specification 21 13 19.
- 4.18 The Pre-action sprinkler riser will require a floor drain to be near the unit for draining and testing this sprinkler system, is there a floor drain in the room that shows this system located in?  
**RESPONSE:** The FM200 system will be a completely gaseous based system and will not require additional floor drains. See revised Drawing FA401 and Specification 21 13 19.
- 4.19 Can the bid date be pushed back a week to 5/4/26?  
**RESPONSE:** New bid date has been set for May 4, 2026.
- 4.20 DBE / SDB / Small Business Participation: Is there a Disadvantaged Business Enterprise, Minority Business Enterprise, Small Disadvantaged Business, or local small business participation goal or preference applicable to BL069-26? If so, please confirm the target percentage and how subcontractor compliance is to be documented at the time of bid submission and at project closeout.  
**RESPONSE:** No, the County does not currently have a preference program in place.

4.21 *Electrical Engineering Analysis for New FACP and Field Power Supplies: Does the project scope require a PE-stamped short-circuit, protective device coordination, and arc-flash analysis update for the electrical panels feeding the new Notifier N16X fire alarm control panel, the new ONYXWorks workstations, and the replacement field power supplies? If such analysis is required, is it carried out within the installing contractor's scope of work, or is it to be provided separately by a County-retained engineer?*

**RESPONSE:** **Not required.**

4.22 *Arc-Flash Label Updates on Affected Panels: For any existing electrical panels where branch circuits, overcurrent protective devices, or loads are modified as part of this project, are the existing NFPA 70E arc-flash warning labels required to be updated to reflect the new incident energy values? If yes, please confirm which party – the contractor or a third-party engineer – is responsible for performing the incident of energy re-analysis and producing the replacement labels.*

**RESPONSE:** **Not required.**

4.23 *NFPA 72 Acceptance Testing and Third-Party Commissioning: Will the County require the NFPA 72 Record of Completion, 100 percent device acceptance testing, and owner training to be witnessed or certified by a third-party commissioning agent or Owner's Representative independent of the installing contractor? If a third-party commissioning role is anticipated, please advise whether that scope is included in BL069-26 or whether it will be procured separately.*

**RESPONSE:** **LPB will be Owner's Rep.**

4.24 *The project scope includes the replacement of existing ONYXWorks workstations. Please clarify the following:*

- *Will the Owner provide required network infrastructure (IP addressing, VLANs, drops, cybersecurity requirements) if required?*
- *Is integration with existing County IT systems required, and if so, are there specific standards or protocols to follow?*

**RESPONSE:** **There is no IP involved in existing alarm system.**

4.25 *Please confirm requirements for performing work within an active Sheriff's Office facility:*

- *Is phased installation required to maintain continuous fire alarm coverage?*
- *Are temporary systems or fire watch required during system changeover?*
- *Are there restrictions on working hours, shutdowns, or coordination with facility operations?*

**RESPONSE:** **See bullet points below:**

- **Yes, phased installation is required due to size of the facility and fire watch to be implemented, since it's 24 hour occupied.**
- **Yes, fire watch will be implemented and we will have our personnel cover it.**
- **Yes, work hours are 6am-4pm, Monday-Friday, and you will have to be escorted throughout the facility.**

4.26 Please confirm contractor responsibilities for the following:

- Obtaining all required permits
- Preparation and submission of plans to the AHJ
- Coordination of inspections, testing, and final acceptance

**RESPONSE:** See bullet points below:

- All required permits to be obtained by winning contractor.
- Plans shall be submitted for approval and permitting to the AHJ.
- Coordination between owner's rep, owner and fire marshal.

4.27 The contract documents indicate a project duration of 120 calendar days. Please confirm:

- Does this duration include submittals, procurement, AHJ approvals, and installation?
- Will schedule extensions be considered for long-lead equipment or delays outside of contractor control?

**RESPONSE:** See bullet points below:

- Yes, it includes everything.
- Extensions will be considered upon confirmation of lead time for materials.

4.28 Given the project is within a Sheriff's Office facility, please clarify:

- Are background checks, badging, or security clearances required for contractor personnel?
- Will contractor personnel require escorts while on-site?
- If escorts are required, will the contractor be responsible for any associated costs or fees for escort services?
- Are there restrictions on tools, electronic devices, or network connectivity within the facility?

**RESPONSE:** See bullet points below:

- Badging and x-ray clearance will be daily as the project is on going
- Yes, they will be escorted for the period of work and in-house personnel will be in charge of providing that.
- No charges for escort services, since it will be in-house personnel.
- There could be some spotty cellular services in the building since there is a lot of steel and concrete.

4.29 Per Division 01 submittal requirements, please confirm the following:

- Are fully engineered shop drawings required (including riser diagrams, battery calculations, voltage drop calculations, and device layouts)?
- Are NICET-certified personnel required for system design and/or installation? If so, please specify required certification levels.
- What is the expected review turnaround time for submittals?

**RESPONSE:** See bullet points below:

- Shop drawings are required.
- NICET certified personnel are required for system design and installation.
- Submittals and shop drawings shall be submitted to LPB and AHJ for concurrent review. LPB to provide submittal response within 10 business days.

- 4.30. Please confirm whether the existing fire alarm system drawings and documentation are accurate and complete.
- In the event discrepancies are identified in the field, what is the required process (RFI vs. change order)?

**RESPONSE:** They are up to date and at the latest revision. Contractor is responsible for walking the site and taking accurate field measurements. Any discrepancies found that affect pricing will be addressed via change order review.

- 4.31 Could you please provide the current model of the beam detectors?

**RESPONSE:** Model of the beam detector is Notifier FSB-200S.

This addendum should be acknowledged in the space provided on page 000410-03 of the bid documents and returned with your bid. Failure to do so may result in your bid being deemed non-responsive.

Thank you,

*Jake Scarpone*

Jake Scarpone  
Purchasing Associate II

Attachments:

1. Pre-Bid Conference Sign In Sheet
2. Specification Section 21 13 20
3. Drawing FA401
4. Plunket Building Inspection and Testing Certificate NFPA72

**PRE-BID CONFERENCE**

**BL069-26**

<b>Representative Name</b>	<b>Company Name</b>	<b>Phone #</b>	<b>E-Mail Address</b>
1. Judd Robinson	The ComTran Group	678-677-6419	<a href="mailto:jrobinson@comtrangroup.com">jrobinson@comtrangroup.com</a>
2. Alex Sanchez	EMC Security	770-963-0305	<a href="mailto:asanchez@emcsecurity.com">asanchez@emcsecurity.com</a>
3. Jared Coile	Fire Safety and Protection Atlanta	678-691-0011	<a href="mailto:Jared.Coile@fire-sp.com">Jared.Coile@fire-sp.com</a>
4. Kevin Foley	Fire Systems, Inc.	770-333-7979	<a href="mailto:kfoley@firesystems.net">kfoley@firesystems.net</a>
5.			
6.			
7.			
8.			
9.			
10.			
11.			
12.			
13.			

<b>Department Representative Name</b>	<b>Department</b>	<b>Department Representative Name</b>	<b>Department</b>
Jake Scarpone	DOFS	Glen Fountain	GCSO
Brandon Perkins	LPB	Lucian Heredia	GCSO

## SECTION 21 13 20

## CLEAN AGENT FIRE EXTINGUISHING

I. PART 1 - GENERAL

## 1.1 SCOPE

- A. This specification outlines the requirements for a "Total Flooding" FM-200 clean agent fire extinguishing system. The work described in this specification includes all engineering, labor, materials, equipment and services required to install and test the FM-200 fire extinguishing system. The contractor shall design any portions of the sprinkler system that are not indicated on the Drawings or Specified herein including locating and sizing piping and equipment. The design of system shall be based on hydraulic calculations and the other provision specified herein.

## 1.2 APPLICABLE STANDARDS AND PUBLICATIONS

- A. The design, equipment, installation, testing and maintenance of the Clean Agent Suppression System shall be in accordance with the applicable requirements set forth in the latest edition of the following codes and standards.
1. NFPA 2001 - Clean Agent Fire Extinguishing Systems.
  2. NFPA 70 - National Electric Code.
  3. NFPA 72 - National Fire Alarm and Signaling Code.
  4. FM - Factory Mutual Approval Guide.
  5. UL - Fire Protection Equipment Directory.
  6. NEMA - Enclosures for Industrial Controls and Systems.
  7. Department of Transportation (DOT) Title 49 Code of Federal Regulations
  8. All Requirements of Authority Having Jurisdiction (AHJ)
- B. The standards listed, as well as all other applicable codes, standards, and good engineering practices shall be used as "minimum" design standards.

## 1.3 REQUIREMENTS

- A. The Suppression System installation shall be made in accordance with the drawings, specifications and applicable standards. Should a conflict occur between the drawings and specifications, the specifications shall prevail.

## 1.4 EXCLUSIONS

- A. The work listed below shall be provided by others, or under other sections of this specification:
1. System control panel and accessories.
  2. Interlock wiring and conduit for shutdown of HVAC, dampers and/or electric power supplies, relays or shunt trip breakers.
  3. Connection to local/remote fire alarm systems or listed central alarm station(s).

## 1.5 QUALITY ASSURANCE

- A. Manufacturer
1. The manufacturer of the suppression system hardware and detection components shall be ISO 9001 and 14001 registered.
  2. The name of the manufacturer shall appear on all major components.
  3. All devices, components and equipment shall be the products of the same manufacturer.

4. All devices, components and equipment shall be new, standard products of the manufacturer's latest design and suitable to perform the functions intended.
5. All devices and equipment shall be UL Listed and/or FM Approved.

#### 1.6 INSTALLER

- A. The installing contractor shall be trained by the supplier to design, install, test and maintain fire suppression systems,
- B. When possible, the installing contractor shall employ a NICET certified special hazard designer, Level II or above, who will be responsible for this project.
- C. The installing contractor shall be an experienced firm regularly engaged in the installation of automatic Clean Agent, or similar, fire suppression systems in strict accordance with all applicable codes and standards.
- D. The installing contractor must have a minimum of five (5) years experience in the design, installation and testing of Clean Agent, or similar, fire suppression systems. A list of systems of a similar nature and scope shall be provided on request.
- E. The installing contractor shall maintain, or have access to, a Clean Agent recharging station. The installing contractor shall provide proof of this ability to recharge the largest Clean Agent system within 24 hours after a discharge.
- F. The installing contractor shall be an authorized stocking distributor of the Clean Agent system equipment so that immediate replacement parts are available from inventory.
- G. The installing contractor shall show proof of emergency service available on a twenty-four-hour-a-day, seven-day-a-week basis.

#### 1.7 SUBMITTALS

- A. The installing contractor shall submit the following design information and drawings for approval prior to starting installation on this project.
  1. Working plans indicating detailed layout of system, locating each component (e.g. agent cylinder, control panel, electric/manual pull station, audible and visual alarms). Include control diagrams, wiring diagrams, written sequence of operation or cause to effect matrix along with battery calculations, and pipe locations including size and length. Refer to NFPA 2001 Section 5.1.2.
  2. Product data for each piece of equipment comprising the system including storage cylinders, control valves and pilot controls, control panels, nozzles, push-button stations, detectors, alarm bells or horns, switches, and annunciators.
  3. Design calculations written specifically for FM-200 and verified by both Underwriters Laboratories and Factory Mutual. Analysis shall include calculations to verify system terminal pressures, nozzle flow rates, orifice code number, piping pressure losses, component flow data, and pipe sizes considering actual and equivalent lengths of pipe and elevation changes. Flow calculation shall also supply pressure venting estimates as required by NFPA 2001. In addition, the flow calculation software shall print specifications of all piping used in the design (mass, ID, etc).
  4. Manufacturer's installation and operation manual.
- B. Submit drawings, calculations and system component data sheets for approval to the local fire prevention agency, owner's insurance underwriter, and all other authorities having jurisdiction before starting installation. Submit approved plans to the architect/engineer for record.

## II. PART 2 - PRODUCTS

- 2.1 All references to vendors and "approved manufacturers" are included for description of quality and content of the designated equipment/materials. Equivalent items may be accepted if they meet or exceed all standards of quality and purpose for the intended use, as determined by Gwinnett County.

#### 2.2 SYSTEM DESCRIPTION AND OPERATION

- A. The fire protection system shall be a Total Flooding System utilizing FM-200 clean agent. System is a fixed installation where equipment is designed and installed to provide fire extinguishing capability for hazards described.
- B. The system shall be designed to deliver an FM-200 minimum design concentration in accordance with NFPA 2001, 2025 Edition, in all areas and/or protected spaces, at the minimum anticipated temperature within the protected area. The system should be designed to discharge its liquid contents in 10 seconds or less.
- C. The system shall be complete in all ways. It shall include all mechanical and electrical installation, all detection and control equipment, agent storage cylinders, FM-200 agent, discharge nozzles, pipe and fittings, manual release and abort stations, audible and visual alarm devices, auxiliary devices and controls, shutdowns, alarm interface, caution/advisory signs, functional checkout and testing, training and all other operations necessary for a functional, UL Listed and/or FM Approved FM-200 Clean Agent Suppression System.
- D. The system(s) shall be actuated by photoelectric detectors installed for maximum area coverage of 250 sq. ft. per detector, in both the room and above ceiling protected spaces as required. If the airflow is one air change per minute, photoelectric detectors only shall be installed for maximum area coverage of 125 sq. ft. per detector. (Ref. NFPA 72).
- E. Detectors shall be Cross-Zoned detection requiring two detectors to be in alarm before release.

### 2.3 MATERIALS AND EQUIPMENT

- A. General requirements
  - 1. The FM-200 Clean Agent System materials and equipment shall be standard products of the supplier's latest design and suitable to perform the functions intended. When one or more pieces of equipment must perform the same function(s), they shall be duplicates produced by one manufacturer.
  - 2. All devices and equipment shall be UL Listed and/or FM approved.
  - 3. The fire suppression agent shall be FM-200 gas; clean dry, non-corrosive, non-damaging, non-deteriorating, and meeting the requirements of NFPA 2001. The agent shall be suitable for use in normally occupied spaces. Agent shall be listed as "Acceptable" on the EPA's SNAP list.

### 2.4 FM-200 AGENT STORAGE AND DISTRIBUTION

- A. Each system shall have its own supply of clean agent.
- B. Each system can protect a single hazard or multiple hazards can be protected by a single system with a common supply of clean agent through the use of selector or zone-type valves
- C. The system design can be modular, central storage, or a combination of both design criteria.
- D. Systems shall be designed in accordance with the manufacturer's guidelines.
- E. Each supply shall be located as shown on the Drawings to reduce the amount of pipe and fittings required to install the system.
- F. The clean agent cylinders shall be super-pressurized with dry nitrogen to an operating pressure of 360 psi @ 70°F. Cylinders shall be of high-strength low alloy steel construction and conform to NFPA 2001 and the regulations of the Department of Transportation and/or FM.
- G. Cylinders shall be fitted with a resilient pressure seat type forged brass valve and shall have a threaded steel anti-recoil protective cap or grooved style anti-recoil protective plate for handling and shipment.
- H. The primary cylinder assembly(s) shall be actuated by a resettable electric actuator with optional mechanical override located at each primary agent cylinder or connected bank of cylinders. Non-resettable or explosive devices shall not be permitted
- I. The cylinders shall be mounted using wall racks on solid walls. The cylinders and racks shall be arranged to allow a service aisle for cylinder removal and cylinder weighing.
- J. Mv and Lv cylinders of a maximum storage capacity greater than 130 lbs shall come fitted with Liquid Level Indicators.
- K. Each cylinder assembly shall have a pressure gauge and low pressure switch to provide visual and electrical supervision of the cylinder pressure. The low pressure switch shall be wired to

- the control panel to provide an audible and visual supervisory condition signal in the event the cylinder pressure drops below 280 psi. The pressure gauge shall be color coded to provide visual indication of cylinder pressure.*
- L. Each cylinder assembly shall have a pressure relief provision that automatically operates before the internal pressure exceeds 850 psi to 1000 psi.*
  - M. When more than one cylinder is connected to a common manifold, a check valve shall be provided with each cylinder.*
  - N. Engineered discharge nozzles shall be provided within the manufacturer's guidelines to distribute the FM-200 agent throughout the protected spaces. The nozzles shall be designed to provide proper agent quantity and distribution.*
    - 1. Nozzles shall be available in 3/8 in through 2 in pipe sizes. Each size shall be available in 90° Corner ULlisted with a protection coverage area of 32' x 32', 180° Sidewall ULlisted with a protection coverage area of 64' x 32' and 360° Center Room ULlisted with a protection coverage area of 64' x 64' distribution patterns.*
    - 2. Nozzles shall be of corrosion resistant construction and shall be designed specifically for FM-200 application.*
    - 3. Nozzles shall be permanently marked as to part number and orifice diameter.*
    - 4. Nozzles shall be listed at a maximum 16' elevation and listed at a maximum 4' distance below a ceiling while still achieving sufficient mixing.*
    - 5. Nozzles should be listed and/or approved to be used in the upright or pendant position.*
    - 6. Ceiling plates can be used with the nozzles to conceal pipe entry holes through ceiling tiles.*
  - O. Distribution piping, and fittings, shall be installed in accordance with the manufacturer's requirements, NFPA 2001 and approved piping standards and guidelines. All distribution piping shall be installed by qualified individuals using accepted practices and quality procedures. All piping shall be adequately supported and anchored at all directional changes and nozzle locations. The piping shall be laid out to give maximum flow and to avoid possible mechanical, chemical or other damage. Installation shall follow drawings as closely as possible. System designer shall be consulted for anything other than minor deviations in pipe routing.*
    - 1. Black or galvanized steel pipe shall be either ASTM A53 seamless or electric welded, Grade A or B or ASTM A-106, Grade A, B, or C. ASTM A-120, ordinary cast-iron pipe, aluminum pipe, or non-metallic pipe shall not be used. Stainless steel pipe shall be 304, 316, 304L, or 316L for threaded connections or 304L or 316L for welded connections.*
    - 2. Threaded fittings shall comply with NFPA 2001 and be at a minimum class 300 malleable iron, class 300 ductile iron, or have a minimum rated working pressure of 416 psi at 70°F. Cast iron and Class 150 pound fittings shall not be used.*
    - 3. Grooved fittings and couplings must comply with NFPA 2001 and have a minimum rated working pressure of 416 psi at 70°F. Piping shall be rolled or cut grooved in accordance with the fitting or coupling manufacturer's guidelines.*
    - 4. Gaskets shall be compatible with FM-200 agent. Gasket lubricant must be in accordance with manufacturer's specifications.*
    - 5. The minimum allowable working pressure at 70°F for pipe and fittings in closed sections of pipe must be greater than or equal to the maximum operating pressure of the discharge pipe safety relief valve rated at 450 psi.*
    - 6. All pipe and fittings shall be new and of recent manufacture.*
    - 7. Reductions in pipe sizes may be accomplished using threaded or grooved concentric reducing fittings, steel or stainless steel concentric swage fittings, or steel or stainless steel reducing bushings. All such fittings must comply with NFPA 2001 and have a minimum rated working pressure of 416 psi at 70°F. Pipe reductions can be made using machined or forged steel hex bushings. Malleable and/or cast iron bushings shall not be used.*
    - 8. All piping shall be reamed, blown clear and swabbed with suitable solvents to remove burrs, mill varnish and cutting oils before assembly.*

9. *All screwed pipe shall be coated with Teflon tape or an appropriate pipe joint compound. When tape or pipe joint compound is used, coating of the threads must start at least two threads back from the pipe end. On small piping, care must be taken so as not to allow sealant to enter valves or controls.*
  10. *All pipe must be thoroughly cleaned before installation. A wire flue brush should be pulled through the length several times, followed by clean cloth rags treated with a noncombustible metal cleaner designed for the purpose. All foreign matter and oil must be removed by this process.*
  11. *Piping shall be pneumatically tested in a closed circuit for a period of 10 minutes at 40 psi per the latest edition of NFPA 2001. At the end of 10 minutes, the pressure drop shall not exceed 20 percent of the test pressure. The pressure test shall be permitted to be omitted if the total piping contains no more than one change in direction fitting between the storage container and the discharge nozzle, and where all piping is physically tested for tightness.*
- P. *Pressure Switches*
1. *The system shall include a normally open contact on a pressure switch actuated by the agent discharge to shut down equipment and sound alarm.*
  2. *Switches shall be heavy duty, single pole, double throw.*
  3. *Pressure switch shall require manual reset.*
  4. *Pressure switch is only required when a manual valve actuator is supplied on the primary cylinder.*
- Q. *Pressure Operated Releases*
1. *The system shall include releases capable of holding maximum loads of 35 lbs to release self closing doors, dampers, windows, louvers, lids or valves upon FM-200 discharge*
  2. *Piping to pressure releases shall be as specified above for discharge piping. All take-offs for pressure release piping shall be from the top of the discharge piping.*

### III. SECTION 3 - EXECUTION

#### 3.1 SYSTEM INSPECTION AND CHECKOUT

- A. *After the system installation has been completed, the entire system shall be checked out, inspected and functionally tested by qualified, trained personnel, in accordance with the manufacturer's recommended procedures and NFPA standards.*
1. *All containers and distribution piping shall be checked for proper mounting and installation.*
  2. *All electrical wiring shall be tested for proper connection, continuity and resistance to earth.*
  3. *The complete system shall be functionally tested, in the presence of the owner or his representative, and all functions, including system and equipment interlocks, must be operational at least five (5) days prior to the final acceptance tests.*
    - a. *Each detector shall be tested in accordance with the manufacturer's recommended procedures, and test values recorded.*
    - b. *All system and equipment interlocks, such as door release devices, audible and visual devices, equipment shutdowns, local and remote alarms, etc. shall function as required and designed.*
    - c. *Each control panel circuit shall be tested for trouble by inducing a trouble condition into the system.*

#### 3.2 TRAINING REQUIREMENTS

- A. *Prior to final acceptance, the installing contractor shall provide operational training to each shift of the owner's personnel. Each training session shall include control panel operation, manual and (optional) abort functions, trouble procedures, supervisory procedures, auxiliary functions and emergency procedures.*

#### 3.3 OPERATION AND MAINTENANCE

- A. *In compliance with Specification Section 01 78 20, all aspects of system operation and maintenance shall be detailed, including piping isometrics, wiring diagrams of all circuits, a written description of the system design, sequence of operation and drawing(s) illustrating control logic and equipment used in the system. Checklists and procedures for emergency situations, troubleshooting techniques, maintenance operations and procedures shall be included in the manual.*

### 3.4 AS-BUILT DRAWINGS

- A. *In compliance with Specification Section 01 78 20, the drawings shall show actual installation details including all equipment locations (e.g. control panel(s), agent container(s), detectors, alarms, manuals and aborts, etc.) as well as piping and conduit routing details. Show all room or facilities modifications, including door and/or damper installations completed.*

### 3.5 ACCEPTANCE TESTS

- A. *At the time As-Built drawings and maintenance/operations manuals are submitted, the installing contractor shall submit a Test Plan describing procedures to be used to test the control system(s). The Test Plan shall include a step-by-step description of all tests to be performed and shall indicate the type and location of test apparatus to be employed. The tests shall demonstrate that the operational and installation requirements of this specification have been met. All tests shall be conducted in the presence of the owner and shall not be conducted until the Test Plan has been approved.*
- B. *The tests shall demonstrate that the entire control system functions as designed and intended. All circuits shall be tested: automatic actuation, solenoid and manual actuation, HVAC and power shutdowns, audible and visual alarm devices and manual override of abort functions. Supervision of all panel circuits, including AC power and battery power supplies, shall be tested and qualified.*
- C. *A room pressurization test shall be conducted, in each protected space, to determine the presence of openings which would affect the agent concentration levels. The test(s) shall be conducted using the Door Fan system with integrated computer program. All testing shall be in accordance with NFPA 2001, Appendix B.*
- D. *If room pressurization testing indicates that openings exist which would result in leakage and/or loss of the extinguishing agent, the installing contractor shall be responsible for coordinating the proper sealing of the protected space(s) by the general contractor or his sub-contractor or agent. The general contractor shall be responsible for adequately sealing all protected space(s) against agent loss or leakage. The installing contractor shall inspect all work to ascertain that the protected space(s) have been adequately and properly sealed. The suppression system installing contractor shall be responsible for the success of the room pressurization tests. If the first room pressurization test is not successful, in accordance with these specifications, the installing contractor shall direct the general contractor to determine, and correct, the cause of the test failure. The installing contractor shall conduct additional room pressurization tests, at no additional cost to the owner, until a successful test is obtained. Copies of successful test results shall be submitted to the owner for record. Upon acceptance by the owner, the completed system(s) shall be placed into service.*

### 3.6 SYSTEM INSPECTIONS

- A. *The installing contractor shall provide two (2) inspections of each system, installed under this contract, during the one-year warranty period. The first inspection shall be at the six-month interval, and the second inspection at the 12-month interval, after system acceptance. Inspections shall be conducted in accordance with the manufacturer's guidelines and the recommendations of NFPA 2001.*
- B. *Documents certifying satisfactory system(s) operation shall be submitted to the owner upon completion of each inspection.*

### 3.7 WARRANTY

- A. *All components furnished and installed under this contract shall be warranted against defects in design, materials and workmanship for the full warranty period which is standard with the manufacturer, but in no case less than one (1) year from the date of system acceptance.*

END OF SECTION 21 13 20

EDITION:	ISSUE:	DATE:
	20% REVIEW	12/28/2025
	30% REVIEW	01/02/2026
	40% REVIEW	01/02/2026
	50% REVIEW	01/02/2026
	60% REVIEW	01/02/2026
	70% REVIEW	01/02/2026
	80% REVIEW	01/02/2026
	90% REVIEW	01/02/2026
	100% REVIEW	01/02/2026

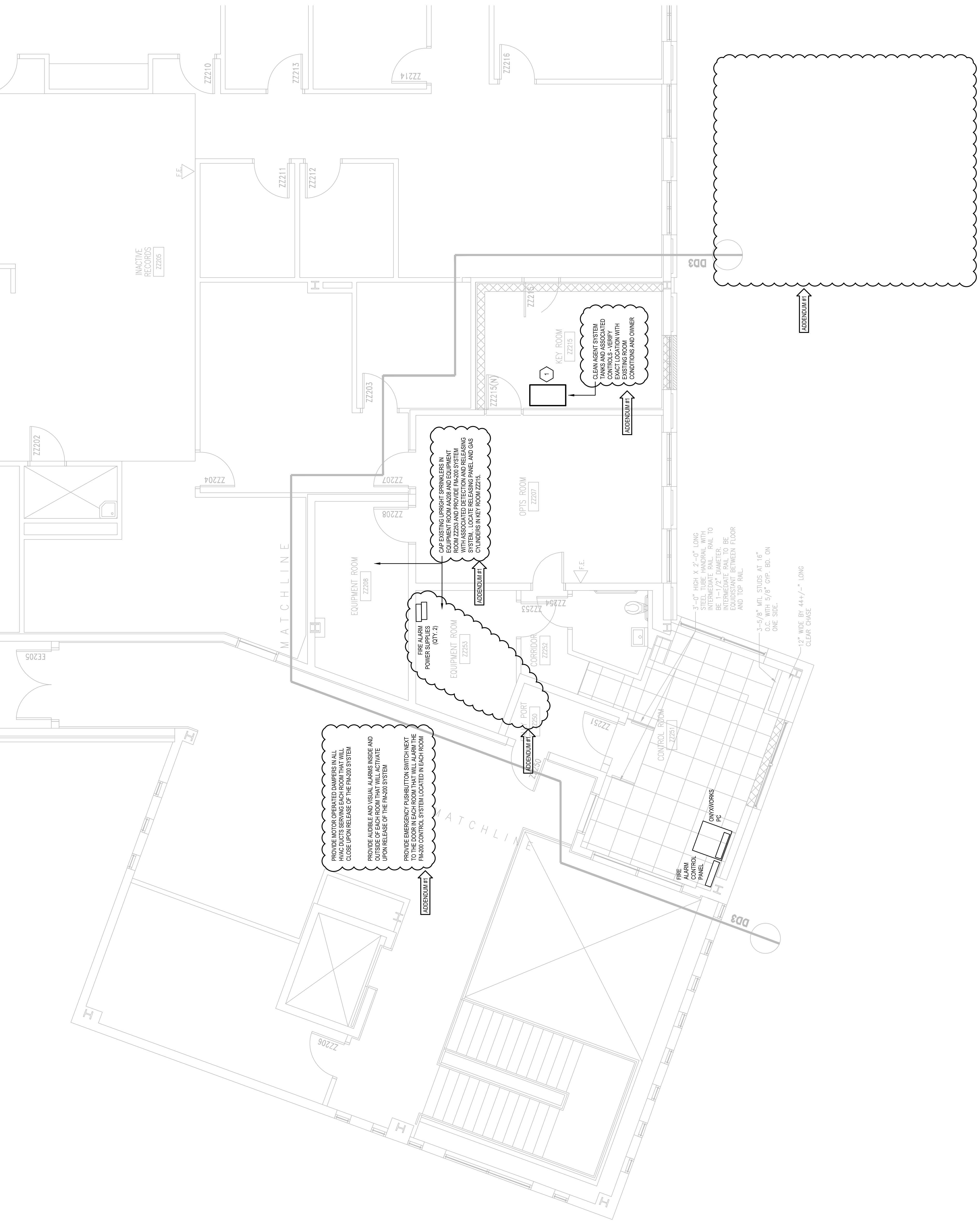

- REVISIONS:
- 1 PROVIDE 120V POWER TO DOUBLE INTERLOCK PREACTION SYSTEM, CONNECT TO NEARBY EMERGENCY CIRCUIT. COORDINATE EXACT POWER REQUIREMENTS WITH MAINTENANCE DEPARTMENT.
  - 2 REMOVED FROM SCOPE.

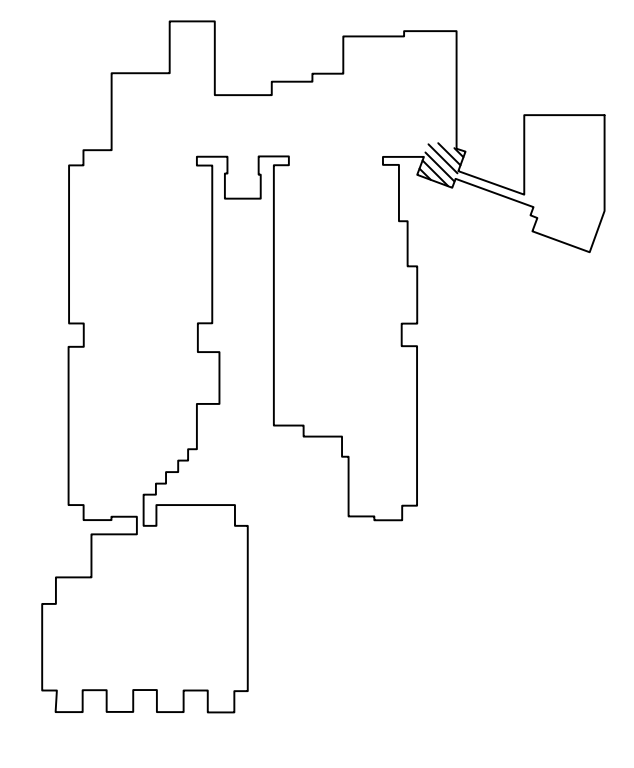

1 EXPANDED 2ND FLOOR CONTROL ROOM  
 1/4" = 1'-0"

# Inspection and Testing Certificate

Presented To

Gwinnett County-Government

For

Plunkett Building

2900 University Parkway  
Lawrenceville, Georgia 30043  
United States

This site has been inspected and tested in compliance with applicable standards.

Completed  
Sunday, October 19, 2025

Test Session: 13 Oct 2025 06:53

ACCEPTED BY

Gwinnett County-Government  
75 Langely Drive  
Lawrenceville, Georgia 30043  
United States

TESTED BY

Ben Wilhelm  
Entec Systems Inc  
450 Satellite Blvd, Suwanee  
Suwanee, GA, US  
United States

INSPECTION STATUS

**Attention needed**

One or more Deficiencies have been identified, system may respond if needed



# Inspection Summary

## Building Information

PROPERTY	Plunkett Building	CONTACT
ADDRESS	2900 University Parkway	PHONE
CITY/STATE	Lawrenceville, Georgia 30043	MOBILE
COUNTRY	United States	EMAIL

## Inspector Information

COMPANY	Entec Systems Inc	CONTACT	Ben Wilhelm
ADDRESS	450 Satellite Blvd, Suwanee Suwanee, GA, US	LICENSE NUMBER	
COUNTRY	United States	PHONE	+1 770-314-4037
		EMAIL	bwilhelm@entecsys.com

## Testing Summary

EQUIPMENT TYPE	TOTAL	TESTED	PASSED	FAILED
Initiating Device	1474	1440(98%)	1427(97%)	13(1%)
Emergency Control Equipment	86	86(100%)	81(94%)	5(6%)
Fire Control Panel	3	3(100%)	3(100%)	0(0%)

## Certification

The equipment specified here in was inspected and tested according to the NFPA 72 standard for fire alarm and signaling systems, with the inspection completed on Sunday, October 19, 2025

ACCEPTED BY 10/19/2025  
  
Building Representative

  
TESTED BY 10/19/2025  
Ben Wilhelm  
Technician

# System Details

## Control Units

ADDRESS/ SCAN ADDRESS	N2	DESCRIPTION	PANEL
MANUFACTURER		S/W VERSION	
MODEL		LAST UPDATE	
SERIAL NUMBER		S/W LOCATION	
INSTALL DATE	12/18/2024		
ADDRESS/ SCAN ADDRESS	N1	DESCRIPTION	PANEL
MANUFACTURER		S/W VERSION	
MODEL		LAST UPDATE	
SERIAL NUMBER		S/W LOCATION	
INSTALL DATE	12/18/2024		
ADDRESS/ SCAN ADDRESS	N3	DESCRIPTION	PANEL
MANUFACTURER		S/W VERSION	
MODEL		LAST UPDATE	
SERIAL NUMBER		S/W LOCATION	
INSTALL DATE	12/18/2024		

# Open Corrective Action & Solution Summary

The following 20 corrective action(s) remain open following the system inspection, testing or maintenance activities

EQUIPMENT TYPE	ADDRESS	DESCRIPTION
Manual Fire Box	N003 L01M102	DAYROOM EMER EXIT
	Created By:	Ben Wilhelm
	Creation Date:	02/10/2025
	Corrective Action:	Device structure is damaged but still operable, suggest replacing in case damage gets worse
	Proposed Solution:	Replace notifier dual action pull station
	Manufacturer:	
	Model:	
Smoke Detector - General	N001 L01D121	CELL 1A220
	Created By:	Ben Wilhelm
	Creation Date:	10/13/2025
	Corrective Action:	disabled on arrival for missing device, device very dirty
	Proposed Solution:	replace and enable device
	Manufacturer:	
	Model:	
Smoke Detector - General	N001 L04D053	CELL 1W711
	Created By:	Ben Wilhelm
	Creation Date:	10/14/2025
	Corrective Action:	extremely dirty
	Proposed Solution:	replace
	Manufacturer:	
	Model:	
[Other]	N003 L02M023	FCPS 2
	Created By:	Ben Wilhelm
	Creation Date:	10/14/2025
	Corrective Action:	trouble
	Proposed Solution:	troubleshoot
	Manufacturer:	
	Model:	
[Other]	N003 L03M016	SHUT DOWN AHU 44
	Created By:	Ben Wilhelm
	Creation Date:	10/14/2025
	Corrective Action:	in trouble
	Proposed Solution:	troubleshoot/ replace
	Manufacturer:	
	Model:	
[Other]	N003 L03M033	FCPS 3
	Created By:	Ben Wilhelm
	Creation Date:	10/14/2025
	Corrective Action:	in trouble
	Proposed Solution:	troubleshoot
	Manufacturer:	
	Model:	
[Other]	N003 L05M126	MANIT. STORGE
	Created By:	Ben Wilhelm
	Creation Date:	10/14/2025
	Corrective Action:	in trouble
	Proposed Solution:	troubleshoot/ replace
	Manufacturer:	
	Model:	

EQUIPMENT TYPE	ADDRESS	DESCRIPTION
[Other]	N003 L05M006	FCPS 5
	Created By:	Ben Wilhelm
	Creation Date:	10/14/2025
	Corrective Action:	in trouble
	Proposed Solution:	troubleshoot
	Manufacturer:	
	Model:	
Manual Fire Box	N001 L04M023	DAYROOM 1U700
	Created By:	Ben Wilhelm
	Creation Date:	10/14/2025
	Corrective Action:	did not go into alarm
	Proposed Solution:	replace/troubleshoot
	Manufacturer:	
	Model:	
Manual Fire Box	N003 L05M012	ADMIN STAIR
	Created By:	Ben Wilhelm
	Creation Date:	10/15/2025
	Corrective Action:	unable to trip manually due to damages, had to open and trigger alarm. will not function in emergency situations
	Proposed Solution:	replace and test
	Manufacturer:	
	Model:	
[Other]	N001 L01M018	VALVE DRY SYSTEM
	Created By:	Ben Wilhelm
	Creation Date:	10/15/2025
	Corrective Action:	disabled
	Proposed Solution:	
	Manufacturer:	
	Model:	
[Other]	N001 L01M020	LOW AIR PRE-ACTION
	Created By:	Ben Wilhelm
	Creation Date:	10/15/2025
	Corrective Action:	disabled
	Proposed Solution:	
	Manufacturer:	
	Model:	
[Other]	N001 L01M022	LOW AIR DRY SYSTEM
	Created By:	Ben Wilhelm
	Creation Date:	10/15/2025
	Corrective Action:	disabled
	Proposed Solution:	
	Manufacturer:	
	Model:	
[Other]	N001 L01M053	BY-PASS VALVE
	Created By:	Ben Wilhelm
	Creation Date:	10/15/2025
	Corrective Action:	disabled
	Proposed Solution:	
	Manufacturer:	
	Model:	
Smoke Detector - General	N001 L05D017	TOP OF ELEV SHAFT

EQUIPMENT TYPE	ADDRESS	DESCRIPTION
	Created By: Creation Date: Corrective Action: Proposed Solution: Manufacturer: Model:	Ben Wilhelm 10/15/2025 disabled/ missing
Smoke Detector - General	N001 L05D022	ROOF TOP
	Created By: Creation Date: Corrective Action: Proposed Solution: Manufacturer: Model:	Ben Wilhelm 10/15/2025 disabled/ missing
[Other]	N003 L05M134	TAMPER Z-29
	Created By: Creation Date: Corrective Action: Proposed Solution: Manufacturer: Model:	Ben Wilhelm 10/15/2025 disabled/ missing
Manual Fire Box	N003 L06M100	SHER PENTHOUSE
	Created By: Creation Date: Corrective Action: Proposed Solution: Manufacturer: Model:	Ben Wilhelm 10/15/2025 missing from panel replace and verify voltage to device
[Other]	N003 L03M026	MECH RM N232
	Created By: Creation Date: Corrective Action: Proposed Solution: Manufacturer: Model:	Ben Wilhelm 10/19/2025 missing from panel replace
[Other]	N003 L03M027	FLOW MECH RM N232
	Created By: Creation Date: Corrective Action: Proposed Solution: Manufacturer: Model:	Ben Wilhelm 10/19/2025 device not seen by panel replace

# Resolved Corrective Action & Solution Summary

The following 1 corrective action(s) were resolved during the system inspection, testing or maintenance activities

EQUIPMENT TYPE	ADDRESS	DESCRIPTION
Fire Alarm Panel	N001 N001	PANEL
	Created By:	Ben Wilhelm
	Creation Date:	02/10/2025
	Corrective Action:	Multiple devices disabled upon arrival due to dirty or damaged detectors, will need to return and make a list to evaluate how many detectors are faulted
	Resolution:	
	Resolved By:	Ben Wilhelm
	Resolved On:	10/15/2025
	Manufacturer:	
	Model:	

# Testing Details

## Emergency Control Equipment

Passed				
Equipment Type	Address	Description	Method	Date/Time
[Other]	N001 L01M069	SUPPRESSION SYS	Manual	10/14/2025 12:26:26 PM
		Visual inspection	Passed (Manual)	
		Functional Inspection	Passed	
[Other]	N003 L04M120	AHU #24 H234 MECH RM	Manual	10/15/2025 12:04:27 PM
		Visual inspection	Passed (Manual)	
		Functional Inspection	Passed	
[Other]	N003 L04M012	AHU #9 MECH RM H234	Manual	10/15/2025 12:04:29 PM
		Visual inspection	Passed (Manual)	
		Functional Inspection	Passed	
[Other]	N003 L06M072	ELEVATOR RECALL	Manual	10/19/2025 2:46:58 PM
		Visual inspection	Passed (Manual)	
		Functional Inspection	Passed	
[Other]	N003 L05M155	ELEV RECALL ADMIN	Manual	10/19/2025 2:47:10 PM
		Visual inspection	Passed (Manual)	
		Functional Inspection	Passed	
[Other]	N003 L05M154	ELEV RECALL ADMIN	Manual	10/19/2025 2:47:11 PM
		Visual inspection	Passed (Manual)	
		Functional Inspection	Passed	
[Other]	N001 L05M029	FIRE HAT	Manual	10/19/2025 2:47:32 PM
		Visual inspection	Passed (Manual)	
		Functional Inspection	Passed	
[Other]	N001 L05M028	ALTERNATE RECALL	Manual	10/19/2025 2:47:34 PM
		Visual inspection	Passed (Manual)	
		Functional Inspection	Passed	
[Other]	N001 L05M027	PRIMARY RECALL	Manual	10/19/2025 2:47:36 PM
		Visual inspection	Passed (Manual)	
		Functional Inspection	Passed	
[Other]	N001 L05M026	FIRE HAT	Manual	10/19/2025 2:47:38 PM
		Visual inspection	Passed (Manual)	
		Functional Inspection	Passed	
[Other]	N001 L05M025	ALTERNATE RECALL	Manual	10/19/2025 2:47:39 PM
		Visual inspection	Passed (Manual)	
		Functional Inspection	Passed	
[Other]	N001 L05M024	PRIMARY RECALL	Manual	10/19/2025 2:47:41 PM
		Visual inspection	Passed (Manual)	
		Functional Inspection	Passed	
[Other]	N001 L05M017	FIRE HAT	Manual	10/19/2025 2:47:46 PM
		Visual inspection	Passed (Manual)	
		Functional Inspection	Passed	
[Other]	N001 L05M016	ALTERNATE RECALL	Manual	10/19/2025 2:47:48 PM
		Visual inspection	Passed (Manual)	
		Functional Inspection	Passed	
[Other]	N001 L05M015	PRIMARY RECALL	Manual	10/19/2025 2:47:49 PM
		Visual inspection	Passed (Manual)	
		Functional Inspection	Passed	
[Other]	N001 L05M014	FIRE HAT	Manual	10/19/2025 2:47:51 PM
		Visual inspection	Passed (Manual)	
		Functional Inspection	Passed	

Equipment Type	Address	Description	Method	Date/Time
[Other]	N001 L05M013	ALTERNATE RECALL	Manual	10/19/2025 2:47:54 PM
		Visual inspection	Passed (Manual)	
		Functional Inspection	Passed	
[Other]	N001 L05M012	PRIMARY RECALL	Manual	10/19/2025 2:47:58 PM
		Visual inspection	Passed (Manual)	
		Functional Inspection	Passed	
[Other]	N003 L06M073	ELEVATOR RECALL	Manual	10/19/2025 2:49:25 PM
		Visual inspection	Passed (Manual)	
		Functional Inspection	Passed	
[Other]	N001 L01M003	FCPS 1,2,3,4	Manual	10/19/2025 2:54:12 PM
		Visual inspection	Passed (Manual)	
		Functional Inspection	Passed	
[Other]	N001 L01M046	HVAC SHUTDOWN	Manual	10/19/2025 2:54:49 PM
		Visual inspection	Passed (Manual)	
		Functional Inspection	Passed	
[Other]	N001 L01M047	HVAC SHUTDOWN	Manual	10/19/2025 2:54:51 PM
		Visual inspection	Passed (Manual)	
		Functional Inspection	Passed	
[Other]	N001 L01M048	HVAC SHUTDOWN	Manual	10/19/2025 2:54:54 PM
		Visual inspection	Passed (Manual)	
		Functional Inspection	Passed	
[Other]	N001 L01M049	HVAC SHUTDOWN	Manual	10/19/2025 2:54:56 PM
		Visual inspection	Passed (Manual)	
		Functional Inspection	Passed	
[Other]	N001 L01M050	HVAC SHUTDOWN	Manual	10/19/2025 2:54:58 PM
		Visual inspection	Passed (Manual)	
		Functional Inspection	Passed	
[Other]	N003 L06M009	FCPS 8	Manual	10/19/2025 3:00:08 PM
		Visual inspection	Passed (Manual)	
		Functional Inspection	Passed	
[Other]	N001 L02M026	2FL MEZZ HVAC SHTDWN	Manual	10/19/2025 3:00:49 PM
		Visual inspection	Passed (Manual)	
		Functional Inspection	Passed	
[Other]	N001 L02M027	2FL MEZZ HVAC SHTDWN	Manual	10/19/2025 3:01:03 PM
		Visual inspection	Passed (Manual)	
		Functional Inspection	Passed	
[Other]	N003 L01M004	SD AHU #30	Manual	10/19/2025 3:02:55 PM
		Visual inspection	Passed (Manual)	
		Functional Inspection	Passed	
[Other]	N003 L01M031	FCPS 1	Manual	10/19/2025 3:03:08 PM
		Visual inspection	Passed (Manual)	
		Functional Inspection	Passed	
[Other]	N003 L01M030	SD AHU #15 MECH RM	Manual	10/19/2025 3:03:09 PM
		Visual inspection	Passed (Manual)	
		Functional Inspection	Passed	
[Other]	N003 L01M003	SD AHU #31	Manual	10/19/2025 3:03:11 PM
		Visual inspection	Passed (Manual)	
		Functional Inspection	Passed	
[Other]	N003 L01M029	SD AHU #14 MECH RM	Manual	10/19/2025 3:03:14 PM
		Visual inspection	Passed (Manual)	
		Functional Inspection	Passed	
[Other]	N003 L01M028	SD AHU #29 MECH RM	Manual	10/19/2025 3:03:16 PM
		Visual inspection	Passed (Manual)	
		Functional Inspection	Passed	

Equipment Type	Address	Description	Method	Date/Time
[Other]	N003 L01M023	SD AHU #28 MECH RM	Manual	10/19/2025 3:03:25 PM
		Visual inspection	Passed (Manual)	
		Functional Inspection	Passed	
[Other]	N003 L01M002	SD AHU #41	Manual	10/19/2025 3:03:27 PM
		Visual inspection	Passed (Manual)	
		Functional Inspection	Passed	
[Other]	N003 L01M014	SD AHU #13 MECH RM	Manual	10/19/2025 3:03:39 PM
		Visual inspection	Passed (Manual)	
		Functional Inspection	Passed	
[Other]	N003 L01M013	SD AHU #21 MECH RM	Manual	10/19/2025 3:03:40 PM
		Visual inspection	Passed (Manual)	
		Functional Inspection	Passed	
[Other]	N001 L05M004	4FL MEZZ HVAC SHTDWN	Manual	10/19/2025 3:07:00 PM
		Visual inspection	Passed (Manual)	
		Functional Inspection	Passed	
[Other]	N001 L05M031	4FL MEZZ MECH AREA	Manual	10/19/2025 3:07:03 PM
		Visual inspection	Passed (Manual)	
		Functional Inspection	Passed	
[Other]	N001 L05M030	4FL MEZZ MECH AREA	Manual	10/19/2025 3:07:05 PM
		Visual inspection	Passed (Manual)	
		Functional Inspection	Passed	
[Other]	N001 L05M023	ROOF TOP HVAC SHTDWN	Manual	10/19/2025 3:07:07 PM
		Visual inspection	Passed (Manual)	
		Functional Inspection	Passed	
[Other]	N001 L05M018	ROOF TOP HVAC SHTDWN	Manual	10/19/2025 3:07:09 PM
		Visual inspection	Passed (Manual)	
		Functional Inspection	Passed	
[Other]	N001 L05M010	ROOF TOP HVAC SHTDWN	Manual	10/19/2025 3:07:11 PM
		Visual inspection	Passed (Manual)	
		Functional Inspection	Passed	
[Other]	N001 L04M045	4TH FCPS 15.16	Manual	10/19/2025 3:07:40 PM
		Visual inspection	Passed (Manual)	
		Functional Inspection	Passed	
[Other]	N001 L04M001	4FL FCPS 13,14	Manual	10/19/2025 3:07:50 PM
		Visual inspection	Passed (Manual)	
		Functional Inspection	Passed	
[Other]	N001 L03M030	3FL MEZZ	Manual	10/19/2025 3:12:15 PM
		Visual inspection	Passed (Manual)	
		Functional Inspection	Passed	
[Other]	N001 L03M025	3FL MZ MECH EE600	Manual	10/19/2025 3:12:16 PM
		Visual inspection	Passed (Manual)	
		Functional Inspection	Passed	
[Other]	N001 L03M020	3FL MZ MECH RM KK602	Manual	10/19/2025 3:12:23 PM
		Visual inspection	Passed (Manual)	
		Functional Inspection	Passed	
[Other]	N001 L03M001	3FL FCPS 9,10,11,12	Manual	10/19/2025 3:12:30 PM
		Visual inspection	Passed (Manual)	
		Functional Inspection	Passed	
[Other]	N001 L02M021	2FL M MECH RM KK402	Manual	10/19/2025 3:17:03 PM
		Visual inspection	Passed (Manual)	
		Functional Inspection	Passed	
[Other]	N001 L02M001	2FL FCPS 5,6,7,8	Manual	10/19/2025 3:17:12 PM
		Visual inspection	Passed (Manual)	
		Functional Inspection	Passed	

Equipment Type	Address	Description	Method	Date/Time
[Other]	N003 L06M071	AHU SHUT DOWN	Manual	10/19/2025 3:21:42 PM
		Visual inspection	Passed (Manual)	
		Functional Inspection	Passed	
[Other]	N003 L06M070	AHU SHUT DOWN	Manual	10/19/2025 3:21:43 PM
		Visual inspection	Passed (Manual)	
		Functional Inspection	Passed	
[Other]	N003 L06M108	PENT HOUSE SD	Manual	10/19/2025 3:21:57 PM
		Visual inspection	Passed (Manual)	
		Functional Inspection	Passed	
[Other]	N003 L06M010	FCPS 9	Manual	10/19/2025 3:22:03 PM
		Visual inspection	Passed (Manual)	
		Functional Inspection	Passed	
[Other]	N003 L05M090	SD KITCHEN UNIT	Manual	10/19/2025 3:23:13 PM
		Visual inspection	Passed (Manual)	
		Functional Inspection	Passed	
[Other]	N003 L05M062	ADMIN DOOR REL	Manual	10/19/2025 3:23:33 PM
		Visual inspection	Passed (Manual)	
		Functional Inspection	Passed	
[Other]	N003 L05M055	FCPS 5, 6	Manual	10/19/2025 3:23:57 PM
		Visual inspection	Passed (Manual)	
		Functional Inspection	Passed	
[Other]	N003 L05M005	FCPS 6	Manual	10/19/2025 3:24:18 PM
		Visual inspection	Passed (Manual)	
		Functional Inspection	Passed	
[Other]	N003 L05M127	FCPS 7	Manual	10/19/2025 3:24:53 PM
		Visual inspection	Passed (Manual)	
		Functional Inspection	Passed	
[Other]	N003 L05M128	ELECTRICAL RM SD	Manual	10/19/2025 3:24:54 PM
		Visual inspection	Passed (Manual)	
		Functional Inspection	Passed	
[Other]	N003 L05M125	MASTER AHU SHUT DOWN	Manual	10/19/2025 3:24:59 PM
		Visual inspection	Passed (Manual)	
		Functional Inspection	Passed	
[Other]	N003 L05M001	CENTRAL AHU SHUT DN	Manual	10/19/2025 3:26:13 PM
		Visual inspection	Passed (Manual)	
		Functional Inspection	Passed	
[Other]	N003 L04M025	FCPS 4	Manual	10/19/2025 3:29:26 PM
		Visual inspection	Passed (Manual)	
		Functional Inspection	Passed	
[Other]	N003 L04M024	FAN SD MECH RM 232	Manual	10/19/2025 3:29:31 PM
		Visual inspection	Passed (Manual)	
		Functional Inspection	Passed	
[Other]	N003 L04M023	FAN SD MECH RM 232	Manual	10/19/2025 3:29:32 PM
		Visual inspection	Passed (Manual)	
		Functional Inspection	Passed	
[Other]	N003 L04M022	FAN SD MECH RM 232	Manual	10/19/2025 3:29:38 PM
		Visual inspection	Passed (Manual)	
		Functional Inspection	Passed	
[Other]	N003 L04M011	AHU #7 MECH RM H234	Manual	10/19/2025 3:29:49 PM
		Visual inspection	Passed (Manual)	
		Functional Inspection	Passed	
[Other]	N003 L04M010	AHU #8 MECH RM H234	Manual	10/19/2025 3:30:47 PM
		Visual inspection	Passed (Manual)	
		Functional Inspection	Passed	

Equipment Type	Address	Description	Method	Date/Time
[Other]	N003 L03M032	SHUT DOWN AHU 10	Manual	10/19/2025 3:39:20 PM
		Visual inspection	Passed (Manual)	
		Functional Inspection	Passed	
[Other]	N003 L03M031	SHUT DOWN AHU 11	Manual	10/19/2025 3:39:23 PM
		Visual inspection	Passed (Manual)	
		Functional Inspection	Passed	
[Other]	N003 L03M030	SHUT DOWN AHU 26	Manual	10/19/2025 3:39:25 PM
		Visual inspection	Passed (Manual)	
		Functional Inspection	Passed	
[Other]	N003 L03M022	SHUT DOWN AHU 27	Manual	10/19/2025 3:39:29 PM
		Visual inspection	Passed (Manual)	
		Functional Inspection	Passed	
[Other]	N003 L03M017	SHUT DOWN AHU 12	Manual	10/19/2025 3:39:38 PM
		Visual inspection	Passed (Manual)	
		Functional Inspection	Passed	
[Other]	N003 L02M007	AHU #3 MECH RM	Manual	10/19/2025 3:42:10 PM
		Visual inspection	Passed (Manual)	
		Functional Inspection	Passed	
[Other]	N003 L02M006	AHU #4 MECH RM	Manual	10/19/2025 3:42:11 PM
		Visual inspection	Passed (Manual)	
		Functional Inspection	Passed	
[Other]	N003 L02M021	SD AHU 2MECH RM	Manual	10/19/2025 3:42:37 PM
		Visual inspection	Passed (Manual)	
		Functional Inspection	Passed	
[Other]	N003 L02M022	SD AHU 1 MECH RM	Manual	10/19/2025 3:42:38 PM
		Visual inspection	Passed (Manual)	
		Functional Inspection	Passed	
[Other]	N003 L02M020	SD AHU 23 MECH RM	Manual	10/19/2025 3:42:41 PM
		Visual inspection	Passed (Manual)	
		Functional Inspection	Passed	
[Other]	N003 L02M012	AHU #22 MECH RM	Manual	10/19/2025 3:43:18 PM
		Visual inspection	Passed (Manual)	
		Functional Inspection	Passed	

Failed

Equipment Type	Address	Description	Method	Date/Time
[Other]	N003 L02M023	FCPS 2	Manual	10/13/2025 2:06:20 PM
		Visual inspection	Failed (Manual)	
[Other]	N003 L03M033	FCPS 3	Manual	10/13/2025 2:06:36 PM
		Visual inspection	Failed (Manual)	
[Other]	N003 L05M006	FCPS 5	Manual	10/13/2025 2:07:06 PM
		Visual inspection	Failed (Manual)	
[Other]	N003 L03M016	SHUT DOWN AHU 44	Manual	10/13/2025 2:07:41 PM
		Visual inspection	Failed (Manual)	
[Other]	N003 L05M126	MANIT. STORGE	Manual	10/13/2025 2:08:15 PM
		Visual inspection	Failed (Manual)	

Fire Control Panel

Passed

Equipment Type	Address	Description	Method	Date/Time
Fire Alarm Panel	N001 N001	PANEL	Manual	10/19/2025 2:45:46 PM
		Visual inspection	Passed (Manual)	
		Functional Inspection	Passed	
Fire Alarm Panel	N002 N002	PANEL	Manual	10/19/2025 2:45:48 PM

Equipment Type	Address	Description	Method	Date/Time
		Visual inspection	Passed (Manual)	
		Functional Inspection	Passed	
Fire Alarm Panel	N003 N003	PANEL	Manual	10/19/2025 2:45:50 PM
		Visual inspection	Passed (Manual)	
		Functional Inspection	Passed	

### Initiating Device

#### Passed

Equipment Type	Address	Description	Method	Date/Time
Smoke Detector - General	N001 L01D077	CELL 1A212, 1A213	Manual	10/13/2025 7:05:35 AM
		Visual inspection	Passed (Manual)	
		Functional Inspection	Passed	
Smoke Detector - General	N001 L01D078	CELL 1A211	Manual	10/13/2025 7:05:41 AM
		Visual inspection	Passed (Manual)	
		Functional Inspection	Passed	
Smoke Detector - General	N001 L01D023	CELL 1A111	Manual	10/13/2025 7:05:48 AM
		Visual inspection	Passed (Manual)	
		Functional Inspection	Passed	
Smoke Detector - General	N001 L01D022	CELL 1A112, 1A113	Manual	10/13/2025 7:06:35 AM
		Visual inspection	Passed (Manual)	
		Functional Inspection	Passed	
Smoke Detector - General	N001 L01D021	CELL 1A114, 1A115	Manual	10/13/2025 7:07:36 AM
		Visual inspection	Passed (Manual)	
		Functional Inspection	Passed	
Smoke Detector - General	N001 L01D076	CELL 1A214, 1A215	Manual	10/13/2025 7:08:41 AM
		Visual inspection	Passed (Manual)	
		Functional Inspection	Passed	
Smoke Detector - General	N001 L01D020	CELL 1A116	Manual	10/13/2025 7:09:39 AM
		Visual inspection	Passed (Manual)	
		Functional Inspection	Passed	
Smoke Detector - General	N001 L01D075	CELL 1A216, 1A217	Manual	10/13/2025 7:11:01 AM
		Visual inspection	Passed (Manual)	
		Functional Inspection	Passed	
Smoke Detector - General	N001 L01D010	CELL 1B101	Manual	10/13/2025 7:15:43 AM
		Visual inspection	Passed (Manual)	
		Functional Inspection	Passed	
Smoke Detector - General	N001 L01D085	CELL 1A202, 1A203	Manual	10/13/2025 7:19:26 AM
		Visual inspection	Passed (Manual)	
		Functional Inspection	Passed	
Smoke Detector - General	N001 L01D086	CELL 1B202, 1B203	Manual	10/13/2025 7:20:30 AM
		Visual inspection	Passed (Manual)	
		Functional Inspection	Passed	
Smoke Detector - General	N001 L01D007	CELL 1A102, 1A103	Manual	10/13/2025 7:21:10 AM
		Visual inspection	Passed (Manual)	
		Functional Inspection	Passed	
Smoke Detector - General	N001 L01D008	CELL 1B102, 1B103	Manual	10/13/2025 7:21:55 AM
		Visual inspection	Passed (Manual)	
		Functional Inspection	Passed	
Smoke Detector - General	N001 L01D083	CELL 1A204, 1A205	Manual	10/13/2025 7:24:12 AM
		Visual inspection	Passed (Manual)	
		Functional Inspection	Passed	
Smoke Detector - General	N001 L01D084	CELL 1B204, 1B205	Manual	10/13/2025 7:25:47 AM
		Visual inspection	Passed (Manual)	
		Functional Inspection	Passed	
Smoke Detector - General	N001 L01D003	CELL 1A106, 1A107	Manual	10/13/2025 7:27:29 AM

Equipment Type	Address	Description	Method	Date/Time
		Visual inspection	Passed (Manual)	
		Functional Inspection	Passed	
Smoke Detector - General	N001 L01D082	CELL 1B206, 1B207	Manual	10/13/2025 7:29:56 AM
		Visual inspection	Passed (Manual)	
		Functional Inspection	Passed	
Smoke Detector - General	N001 L01D081	CELL 1A206, 1A207	Manual	10/13/2025 7:32:08 AM
		Visual inspection	Passed (Manual)	
		Functional Inspection	Passed	
Smoke Detector - General	N001 L01D001	CELL 1A108,1A109	Manual	10/13/2025 7:35:17 AM
		Visual inspection	Passed (Manual)	
		Functional Inspection	Passed	
Smoke Detector - General	N001 L01D002	CELL 1B108,1B109	Manual	10/13/2025 7:36:31 AM
		Visual inspection	Passed (Manual)	
		Functional Inspection	Passed	
Smoke Detector - General	N001 L01D123	CELL 1B110	Manual	10/13/2025 7:39:12 AM
		Visual inspection	Passed (Manual)	
		Functional Inspection	Passed	
Smoke Detector - General	N001 L01D122	CELL 1A110	Manual	10/13/2025 7:41:29 AM
		Visual inspection	Passed (Manual)	
		Functional Inspection	Passed	
Smoke Detector - General	N001 L01D040	CELL 1B111	Manual	10/13/2025 7:50:42 AM
		Visual inspection	Passed (Manual)	
		Functional Inspection	Passed	
Smoke Detector - General	N001 L01D038	CELL 1B112,1B113	Manual	10/13/2025 7:52:31 AM
		Visual inspection	Passed (Manual)	
		Functional Inspection	Passed	
Smoke Detector - General	N001 L01D039	CELL 1C112,1C113	Manual	10/13/2025 7:53:24 AM
		Visual inspection	Passed (Manual)	
		Functional Inspection	Passed	
Smoke Detector - General	N001 L01D036	CELL 1B114, 1B115	Manual	10/13/2025 7:55:29 AM
		Visual inspection	Passed (Manual)	
		Functional Inspection	Passed	
Smoke Detector - General	N001 L01D037	CELL 1C114, 1C115	Manual	10/13/2025 7:56:13 AM
		Visual inspection	Passed (Manual)	
		Functional Inspection	Passed	
Smoke Detector - General	N001 L01D105	CELL 1C214, 1C215	Manual	10/13/2025 7:57:20 AM
		Visual inspection	Passed (Manual)	
		Functional Inspection	Passed	
Smoke Detector - General	N001 L01D034	CELL 1B116	Manual	10/13/2025 7:59:22 AM
		Visual inspection	Passed (Manual)	
		Functional Inspection	Passed	
Smoke Detector - General	N001 L01D041	CELL 1C111	Manual	10/13/2025 8:00:02 AM
		Visual inspection	Passed (Manual)	
		Functional Inspection	Passed	
Smoke Detector - General	N001 L01D103	CELL 1C216, 1C217	Manual	10/13/2025 8:02:13 AM
		Visual inspection	Passed (Manual)	
		Functional Inspection	Passed	
Smoke Detector - General	N001 L01D102	CELL 1B216, 1AB217	Manual	10/13/2025 8:04:18 AM
		Visual inspection	Passed (Manual)	
		Functional Inspection	Passed	
Smoke Detector - General	N001 L01D100	CELL 1B218, 1B219	Manual	10/13/2025 8:07:01 AM
		Visual inspection	Passed (Manual)	
		Functional Inspection	Passed	
Smoke Detector - General	N001 L01D126	CELL 1B220	Manual	10/13/2025 8:07:55 AM

Equipment Type	Address	Description	Method	Date/Time
		Visual inspection	Passed (Manual)	
		Functional Inspection	Passed	
Smoke Detector - General	N001 L01D128	CELL 1C101	Manual	10/13/2025 8:16:28 AM
		Visual inspection	Passed (Manual)	
		Functional Inspection	Passed	
Smoke Detector - General	N001 L01D064	CELL 1C102, 1C103	Manual	10/13/2025 8:18:04 AM
		Visual inspection	Passed (Manual)	
		Functional Inspection	Passed	
Smoke Detector - General	N001 L01D063	CELL 1C104, 1C105	Manual	10/13/2025 8:19:41 AM
		Visual inspection	Passed (Manual)	
		Functional Inspection	Passed	
Smoke Detector - General	N001 L01D062	CELL 1C106, 1C107	Manual	10/13/2025 8:21:51 AM
		Visual inspection	Passed (Manual)	
		Functional Inspection	Passed	
Smoke Detector - General	N001 L01D061	CELL 1C108, 1C109	Manual	10/13/2025 8:22:26 AM
		Visual inspection	Passed (Manual)	
		Functional Inspection	Passed	
Smoke Detector - General	N001 L01D060	CELL 1C110	Manual	10/13/2025 8:23:21 AM
		Visual inspection	Passed (Manual)	
		Functional Inspection	Passed	
Smoke Detector - General	N001 L01D070	1FL CHASE JJ123	Manual	10/13/2025 8:42:39 AM
		Visual inspection	Passed (Manual)	
		Functional Inspection	Passed	
Smoke Detector - General	N001 L01D069	1FL CHASE JJ123	Manual	10/13/2025 8:42:46 AM
		Visual inspection	Passed (Manual)	
		Functional Inspection	Passed	
Smoke Detector - General	N001 L01D067	1FL CHASE JJ123	Manual	10/13/2025 8:44:11 AM
		Visual inspection	Passed (Manual)	
		Functional Inspection	Passed	
Smoke Detector - General	N001 L01D068	1FL CHASE JJ123	Manual	10/13/2025 8:44:14 AM
		Visual inspection	Passed (Manual)	
		Functional Inspection	Passed	
Smoke Detector - General	N001 L01D066	1FL CHASE JJ123	Manual	10/13/2025 8:44:38 AM
		Visual inspection	Passed (Manual)	
		Functional Inspection	Passed	
Smoke Detector - General	N001 L01D065	1FL CHASE JJ123	Manual	10/13/2025 8:45:14 AM
		Visual inspection	Passed (Manual)	
		Functional Inspection	Passed	
Smoke Detector - General	N001 L01D016	SECURITY/ELECTRONICS	Manual	10/13/2025 8:53:44 AM
		Visual inspection	Passed (Manual)	
		Functional Inspection	Passed	
Smoke Detector - General	N001 L01D017	1FL SALLY PORT	Manual	10/13/2025 8:53:48 AM
		Visual inspection	Passed (Manual)	
		Functional Inspection	Passed	
Smoke Detector - General	N001 L01D015	1FL KITCHEN	Manual	10/13/2025 8:54:20 AM
		Visual inspection	Passed (Manual)	
		Functional Inspection	Passed	
Smoke Detector - General	N001 L02D014	CELL 1D308, 1D309	Manual	10/13/2025 8:56:22 AM
		Visual inspection	Passed (Manual)	
		Functional Inspection	Passed	
Smoke Detector - General	N001 L02D155	CELL 1D310	Manual	10/13/2025 8:57:20 AM
		Visual inspection	Passed (Manual)	
		Functional Inspection	Passed	
Smoke Detector - General	N001 L02D011	CELL 1D311	Manual	10/13/2025 9:03:30 AM

Equipment Type	Address	Description	Method	Date/Time
		Visual inspection	Passed (Manual)	
		Functional Inspection	Passed	
Smoke Detector - General	N001 L02D009	CELL 1D312, 1D313	Manual	10/13/2025 9:07:46 AM
		Visual inspection	Passed (Manual)	
		Functional Inspection	Passed	
Smoke Detector - General	N001 L02D007	CELL 1D314, 1D315	Manual	10/13/2025 9:09:42 AM
		Visual inspection	Passed (Manual)	
		Functional Inspection	Passed	
Smoke Detector - General	N001 L02D005	CELL 1D316	Manual	10/13/2025 9:10:16 AM
		Visual inspection	Passed (Manual)	
		Functional Inspection	Passed	
Smoke Detector - General	N001 L02D075	CELL 1E418, 1E419	Manual	10/13/2025 9:12:10 AM
		Visual inspection	Passed (Manual)	
		Functional Inspection	Passed	
Smoke Detector - General	N001 L02D136	CELL 1F310	Manual	10/13/2025 9:17:47 AM
		Visual inspection	Passed (Manual)	
		Functional Inspection	Passed	
Smoke Detector - General	N001 L02D026	CELL 1F308,1F309	Manual	10/13/2025 9:18:18 AM
		Visual inspection	Passed (Manual)	
		Functional Inspection	Passed	
Smoke Detector - General	N001 L02D025	CELL 1E308, 1E309	Manual	10/13/2025 9:20:00 AM
		Visual inspection	Passed (Manual)	
		Functional Inspection	Passed	
Smoke Detector - General	N001 L02D028	CELL 1F306, 1F307	Manual	10/13/2025 9:21:19 AM
		Visual inspection	Passed (Manual)	
		Functional Inspection	Passed	
Smoke Detector - General	N001 L02D027	CELL 1E306, 1E307	Manual	10/13/2025 9:22:47 AM
		Visual inspection	Passed (Manual)	
		Functional Inspection	Passed	
Smoke Detector - General	N001 L02D029	CELL 1E304, 1E305	Manual	10/13/2025 9:23:23 AM
		Visual inspection	Passed (Manual)	
		Functional Inspection	Passed	
Smoke Detector - General	N001 L02D031	CELL 1E302, 1E303	Manual	10/13/2025 9:25:19 AM
		Visual inspection	Passed (Manual)	
		Functional Inspection	Passed	
Smoke Detector - General	N001 L02D032	CELL 1F302, 1F303	Manual	10/13/2025 9:25:22 AM
		Visual inspection	Passed (Manual)	
		Functional Inspection	Passed	
Smoke Detector - General	N001 L02D034	CELL 1F301	Manual	10/13/2025 9:26:23 AM
		Visual inspection	Passed (Manual)	
		Functional Inspection	Passed	
Smoke Detector - General	N001 L02D033	CELL 1E301	Manual	10/13/2025 9:27:33 AM
		Visual inspection	Passed (Manual)	
		Functional Inspection	Passed	
Smoke Detector - General	N001 L02D042	CELL 1F312, 1F313	Manual	10/13/2025 9:32:26 AM
		Visual inspection	Passed (Manual)	
		Functional Inspection	Passed	
Smoke Detector - General	N001 L02D043	CELL 1G312, 1G313	Manual	10/13/2025 9:33:32 AM
		Visual inspection	Passed (Manual)	
		Functional Inspection	Passed	
Smoke Detector - General	N001 L02D044	CELL 1F311	Manual	10/13/2025 9:35:59 AM
		Visual inspection	Passed (Manual)	
		Functional Inspection	Passed	
Smoke Detector - General	N001 L02D045	CELL 1G311	Manual	10/13/2025 9:36:03 AM

Equipment Type	Address	Description	Method	Date/Time
		Visual inspection	Passed (Manual)	
		Functional Inspection	Passed	
Smoke Detector - General	N001 L02D038	CELL 1F316	Manual	10/13/2025 9:39:06 AM
		Visual inspection	Passed (Manual)	
		Functional Inspection	Passed	
Smoke Detector - General	N001 L02D039	CELL 1G316	Manual	10/13/2025 9:39:10 AM
		Visual inspection	Passed (Manual)	
		Functional Inspection	Passed	
Smoke Detector - General	N001 L02D140	CELL 1G420	Manual	10/13/2025 9:40:22 AM
		Visual inspection	Passed (Manual)	
		Functional Inspection	Passed	
Smoke Detector - General	N001 L02D060	CELL 1G302, 1G303	Manual	10/13/2025 9:46:18 AM
		Visual inspection	Passed (Manual)	
		Functional Inspection	Passed	
Smoke Detector - General	N001 L02D059	CELL 1G304, 1G305	Manual	10/13/2025 9:47:09 AM
		Visual inspection	Passed (Manual)	
		Functional Inspection	Passed	
Smoke Detector - General	N001 L02D058	CELL 1G306, 1G307	Manual	10/13/2025 9:47:50 AM
		Visual inspection	Passed (Manual)	
		Functional Inspection	Passed	
Smoke Detector - General	N001 L02D057	CELL 1G308, 1G309	Manual	10/13/2025 9:49:42 AM
		Visual inspection	Passed (Manual)	
		Functional Inspection	Passed	
Smoke Detector - General	N001 L02D141	CELL 1G310	Manual	10/13/2025 9:50:05 AM
		Visual inspection	Passed (Manual)	
		Functional Inspection	Passed	
Smoke Detector - General	N001 L02D065	CELL 1H302, 1H303	Manual	10/13/2025 9:54:59 AM
		Visual inspection	Passed (Manual)	
		Functional Inspection	Passed	
Smoke Detector - General	N001 L02D066	CELL 1H301	Manual	10/13/2025 9:55:03 AM
		Visual inspection	Passed (Manual)	
		Functional Inspection	Passed	
Smoke Detector - General	N001 L02D063	CELL 1H306, 1H307	Manual	10/13/2025 9:58:26 AM
		Visual inspection	Passed (Manual)	
		Functional Inspection	Passed	
Smoke Detector - General	N001 L02D062	CELL 1H308, 1H309	Manual	10/13/2025 10:00:52 AM
		Visual inspection	Passed (Manual)	
		Functional Inspection	Passed	
Smoke Detector - General	N001 L02D143	CELL 1H310	Manual	10/13/2025 10:02:49 AM
		Visual inspection	Passed (Manual)	
		Functional Inspection	Passed	
Smoke Detector - General	N001 L02D054	CELL 1H311	Manual	10/13/2025 10:06:41 AM
		Visual inspection	Passed (Manual)	
		Functional Inspection	Passed	
Smoke Detector - General	N001 L02D053	CELL 1J311	Manual	10/13/2025 10:07:27 AM
		Visual inspection	Passed (Manual)	
		Functional Inspection	Passed	
Smoke Detector - General	N001 L02D052	CELL 1H312, 1H313	Manual	10/13/2025 10:08:37 AM
		Visual inspection	Passed (Manual)	
		Functional Inspection	Passed	
Smoke Detector - General	N001 L02D051	CELL 1J312, 1J313	Manual	10/13/2025 10:10:38 AM
		Visual inspection	Passed (Manual)	
		Functional Inspection	Passed	
Smoke Detector - General	N001 L02D050	CELL 1H314, 1H315	Manual	10/13/2025 10:11:41 AM

Equipment Type	Address	Description	Method	Date/Time
		Visual inspection	Passed (Manual)	
		Functional Inspection	Passed	
Smoke Detector - General	N001 L02D049	CELL 1J314, 1J315	Manual	10/13/2025 10:12:38 AM
		Visual inspection	Passed (Manual)	
		Functional Inspection	Passed	
Smoke Detector - General	N001 L02D047	CELL 1J316	Manual	10/13/2025 10:13:26 AM
		Visual inspection	Passed (Manual)	
		Functional Inspection	Passed	
Smoke Detector - General	N001 L02D048	CELL 1H316	Manual	10/13/2025 10:14:44 AM
		Visual inspection	Passed (Manual)	
		Functional Inspection	Passed	
Smoke Detector - General	N001 L02D024	CELL 1J301	Manual	10/13/2025 10:17:53 AM
		Visual inspection	Passed (Manual)	
		Functional Inspection	Passed	
Smoke Detector - General	N001 L02D023	CELL 1J302, 1J303	Manual	10/13/2025 10:18:40 AM
		Visual inspection	Passed (Manual)	
		Functional Inspection	Passed	
Smoke Detector - General	N001 L02D022	CELL 1J304, 1J305	Manual	10/13/2025 10:19:51 AM
		Visual inspection	Passed (Manual)	
		Functional Inspection	Passed	
Smoke Detector - General	N001 L02D021	CELL 1J306, 1J307	Manual	10/13/2025 10:20:31 AM
		Visual inspection	Passed (Manual)	
		Functional Inspection	Passed	
Smoke Detector - General	N001 L02D020	CELL 1J308, 1J309	Manual	10/13/2025 10:21:17 AM
		Visual inspection	Passed (Manual)	
		Functional Inspection	Passed	
Smoke Detector - General	N001 L02D147	CELL 1J310	Manual	10/13/2025 10:22:35 AM
		Visual inspection	Passed (Manual)	
		Functional Inspection	Passed	
Smoke Detector - General	N001 L03D018	CELL 1K502, 1K503	Manual	10/13/2025 10:36:01 AM
		Visual inspection	Passed (Manual)	
		Functional Inspection	Passed	
Smoke Detector - General	N001 L03D017	CELL 1K504, 1K505	Manual	10/13/2025 10:38:06 AM
		Visual inspection	Passed (Manual)	
		Functional Inspection	Passed	
Smoke Detector - General	N001 L03D016	CELL 1K506, 1K507	Manual	10/13/2025 10:38:10 AM
		Visual inspection	Passed (Manual)	
		Functional Inspection	Passed	
Smoke Detector - General	N001 L03D015	CELL 1K508, 1K509	Manual	10/13/2025 10:39:03 AM
		Visual inspection	Passed (Manual)	
		Functional Inspection	Passed	
Smoke Detector - General	N001 L03D134	CELL 1K510	Manual	10/13/2025 10:40:33 AM
		Visual inspection	Passed (Manual)	
		Functional Inspection	Passed	
Smoke Detector - General	N001 L03D138	CELL 1L501	Manual	10/13/2025 10:43:51 AM
		Visual inspection	Passed (Manual)	
		Functional Inspection	Passed	
Smoke Detector - General	N001 L03D139	CELL 1M501	Manual	10/13/2025 10:45:04 AM
		Visual inspection	Passed (Manual)	
		Functional Inspection	Passed	
Smoke Detector - General	N001 L03D030	CELL 1L502, 1L503	Manual	10/13/2025 10:45:55 AM
		Visual inspection	Passed (Manual)	
		Functional Inspection	Passed	
Smoke Detector - General	N001 L03D029	CELL 1M502, 1M503	Manual	10/13/2025 10:47:25 AM

Equipment Type	Address	Description	Method	Date/Time
		Visual inspection	Passed (Manual)	
		Functional Inspection	Passed	
Smoke Detector - General	N001 L03D028	CELL 1L504, 1L505	Manual	10/13/2025 10:48:32 AM
		Visual inspection	Passed (Manual)	
		Functional Inspection	Passed	
Smoke Detector - General	N001 L03D027	CELL 1M504, 1M505	Manual	10/13/2025 10:49:27 AM
		Visual inspection	Passed (Manual)	
		Functional Inspection	Passed	
Smoke Detector - General	N001 L03D026	CELL 1L506, 1L507	Manual	10/13/2025 10:50:20 AM
		Visual inspection	Passed (Manual)	
		Functional Inspection	Passed	
Smoke Detector - General	N001 L03D025	CELL 1M506, 1M507	Manual	10/13/2025 10:51:04 AM
		Visual inspection	Passed (Manual)	
		Functional Inspection	Passed	
Smoke Detector - General	N001 L03D024	CELL 1L508, 1L509	Manual	10/13/2025 10:52:14 AM
		Visual inspection	Passed (Manual)	
		Functional Inspection	Passed	
Smoke Detector - General	N001 L03D023	CELL 1M508, 1M509	Manual	10/13/2025 10:52:54 AM
		Visual inspection	Passed (Manual)	
		Functional Inspection	Passed	
Smoke Detector - General	N001 L03D021	CELL 1L510	Manual	10/13/2025 10:54:25 AM
		Visual inspection	Passed (Manual)	
		Functional Inspection	Passed	
Smoke Detector - General	N001 L03D022	CELL 1M510	Manual	10/13/2025 10:55:02 AM
		Visual inspection	Passed (Manual)	
		Functional Inspection	Passed	
Smoke Detector - General	N001 L03D063	CELL 1N502, 1N503	Manual	10/13/2025 12:02:37 PM
		Visual inspection	Passed (Manual)	
		Functional Inspection	Passed	
Smoke Detector - General	N001 L03D062	CELL 1N504, 1N505	Manual	10/13/2025 12:04:10 PM
		Visual inspection	Passed (Manual)	
		Functional Inspection	Passed	
Smoke Detector - General	N001 L03D061	CELL 1N506, 1N507	Manual	10/13/2025 12:04:36 PM
		Visual inspection	Passed (Manual)	
		Functional Inspection	Passed	
Smoke Detector - General	N001 L03D060	CELL 1N508, 1N509	Manual	10/13/2025 12:06:13 PM
		Visual inspection	Passed (Manual)	
		Functional Inspection	Passed	
Smoke Detector - General	N001 L03D144	CELL 1N510	Manual	10/13/2025 12:06:20 PM
		Visual inspection	Passed (Manual)	
		Functional Inspection	Passed	
Smoke Detector - General	N001 L03D069	CELL 1P501	Manual	10/13/2025 12:09:16 PM
		Visual inspection	Passed (Manual)	
		Functional Inspection	Passed	
Smoke Detector - General	N001 L03D068	CELL 1P502, 1P503	Manual	10/13/2025 12:10:53 PM
		Visual inspection	Passed (Manual)	
		Functional Inspection	Passed	
Smoke Detector - General	N001 L03D067	CELL 1P504, 1P505	Manual	10/13/2025 12:11:54 PM
		Visual inspection	Passed (Manual)	
		Functional Inspection	Passed	
Smoke Detector - General	N001 L03D066	CELL 1P506, 1P507	Manual	10/13/2025 12:13:09 PM
		Visual inspection	Passed (Manual)	
		Functional Inspection	Passed	
Smoke Detector - General	N001 L03D065	CELL 1P508, 1P509	Manual	10/13/2025 12:14:08 PM

Equipment Type	Address	Description	Method	Date/Time
		Visual inspection	Passed (Manual)	
		Functional Inspection	Passed	
Smoke Detector - General	N001 L03D146	CELL 1P510	Manual	10/13/2025 12:15:10 PM
		Visual inspection	Passed (Manual)	
		Functional Inspection	Passed	
Smoke Detector - General	N001 L03D034	CELL 1Q502, 1Q503	Manual	10/13/2025 12:18:12 PM
		Visual inspection	Passed (Manual)	
		Functional Inspection	Passed	
Smoke Detector - General	N001 L03D033	CELL 1Q504, 1Q505	Manual	10/13/2025 12:19:09 PM
		Visual inspection	Passed (Manual)	
		Functional Inspection	Passed	
Smoke Detector - General	N001 L03D032	CELL 1Q506, 1Q507	Manual	10/13/2025 12:20:24 PM
		Visual inspection	Passed (Manual)	
		Functional Inspection	Passed	
Smoke Detector - General	N001 L03D031	CELL 1Q508, 1Q509	Manual	10/13/2025 12:21:00 PM
		Visual inspection	Passed (Manual)	
		Functional Inspection	Passed	
Smoke Detector - General	N001 L03D150	CELL 1Q510	Manual	10/13/2025 12:21:48 PM
		Visual inspection	Passed (Manual)	
		Functional Inspection	Passed	
Smoke Detector - General	N001 L04D017	CELL 1R702, 1R703	Manual	10/13/2025 12:28:33 PM
		Visual inspection	Passed (Manual)	
		Functional Inspection	Passed	
Smoke Detector - General	N001 L04D016	CELL 1R704, 1R705	Manual	10/13/2025 12:28:41 PM
		Visual inspection	Passed (Manual)	
		Functional Inspection	Passed	
Smoke Detector - General	N001 L04D015	CELL 1R706, 1R707	Manual	10/13/2025 12:30:31 PM
		Visual inspection	Passed (Manual)	
		Functional Inspection	Passed	
Smoke Detector - General	N001 L04D014	CELL 1R708, 1R709	Manual	10/13/2025 12:31:03 PM
		Visual inspection	Passed (Manual)	
		Functional Inspection	Passed	
Smoke Detector - General	N001 L04D135	CELL 1R710	Manual	10/13/2025 12:32:47 PM
		Visual inspection	Passed (Manual)	
		Functional Inspection	Passed	
Smoke Detector - General	N001 L04D028	CELL 1S701	Manual	10/13/2025 12:35:46 PM
		Visual inspection	Passed (Manual)	
		Functional Inspection	Passed	
Smoke Detector - General	N001 L04D029	CELL 1T701	Manual	10/13/2025 12:36:56 PM
		Visual inspection	Passed (Manual)	
		Functional Inspection	Passed	
Smoke Detector - General	N001 L04D027	CELL 1S702, 1S703	Manual	10/13/2025 12:38:03 PM
		Visual inspection	Passed (Manual)	
		Functional Inspection	Passed	
Smoke Detector - General	N001 L04D026	CELL 1T702, 1T703	Manual	10/13/2025 12:39:42 PM
		Visual inspection	Passed (Manual)	
		Functional Inspection	Passed	
Smoke Detector - General	N001 L04D024	CELL 1S704, 1S705	Manual	10/13/2025 12:40:00 PM
		Visual inspection	Passed (Manual)	
		Functional Inspection	Passed	
Smoke Detector - General	N001 L04D025	CELL 1T704, 1T705	Manual	10/13/2025 12:41:03 PM
		Visual inspection	Passed (Manual)	
		Functional Inspection	Passed	
Smoke Detector - General	N001 L04D022	CELL 1T706, 1T707	Manual	10/13/2025 12:42:22 PM

Equipment Type	Address	Description	Method	Date/Time
		Visual inspection	Passed (Manual)	
		Functional Inspection	Passed	
Smoke Detector - General	N001 L04D023	CELL 1S706, 1S707	Manual	10/13/2025 12:42:30 PM
		Visual inspection	Passed (Manual)	
		Functional Inspection	Passed	
Smoke Detector - General	N001 L04D021	CELL 1S708, 1S709	Manual	10/13/2025 12:43:24 PM
		Visual inspection	Passed (Manual)	
		Functional Inspection	Passed	
Smoke Detector - General	N001 L04D020	CELL 1T708, 1T709	Manual	10/13/2025 12:44:07 PM
		Visual inspection	Passed (Manual)	
		Functional Inspection	Passed	
Smoke Detector - General	N001 L04D098	CELL 1S710	Manual	10/13/2025 12:45:05 PM
		Visual inspection	Passed (Manual)	
		Functional Inspection	Passed	
Smoke Detector - General	N001 L04D099	CELL 1T710	Manual	10/13/2025 12:46:03 PM
		Visual inspection	Passed (Manual)	
		Functional Inspection	Passed	
Smoke Detector - General	N001 L04D033	CELL 1W702, 1W703	Manual	10/13/2025 12:47:59 PM
		Visual inspection	Passed (Manual)	
		Functional Inspection	Passed	
Smoke Detector - General	N001 L04D032	CELL 1W704, 1W705	Manual	10/13/2025 12:49:17 PM
		Visual inspection	Passed (Manual)	
		Functional Inspection	Passed	
Smoke Detector - General	N001 L04D031	CELL 1W706, 1W707	Manual	10/13/2025 12:51:07 PM
		Visual inspection	Passed (Manual)	
		Functional Inspection	Passed	
Smoke Detector - General	N001 L04D030	CELL 1W708, 1W709	Manual	10/13/2025 12:52:32 PM
		Visual inspection	Passed (Manual)	
		Functional Inspection	Passed	
Smoke Detector - General	N001 L04D108	CELL 1W710	Manual	10/13/2025 12:53:07 PM
		Visual inspection	Passed (Manual)	
		Functional Inspection	Passed	
Smoke Detector - General	N001 L04D060	CELL 1U702, 1U703	Manual	10/13/2025 12:57:04 PM
		Visual inspection	Passed (Manual)	
		Functional Inspection	Passed	
Smoke Detector - General	N001 L04D059	CELL 1U704, 1U705	Manual	10/13/2025 12:58:03 PM
		Visual inspection	Passed (Manual)	
		Functional Inspection	Passed	
Smoke Detector - General	N001 L04D058	CELL 1U706, 1U707	Manual	10/13/2025 12:58:48 PM
		Visual inspection	Passed (Manual)	
		Functional Inspection	Passed	
Smoke Detector - General	N001 L04D057	CELL 1U708, 1U709	Manual	10/13/2025 12:59:56 PM
		Visual inspection	Passed (Manual)	
		Functional Inspection	Passed	
Smoke Detector - General	N001 L04D102	CELL 1U710	Manual	10/13/2025 1:00:39 PM
		Visual inspection	Passed (Manual)	
		Functional Inspection	Passed	
Smoke Detector - General	N001 L04D065	CELL 1V702, 1V703	Manual	10/13/2025 1:02:31 PM
		Visual inspection	Passed (Manual)	
		Functional Inspection	Passed	
Smoke Detector - General	N001 L04D064	CELL 1V704, 1V705	Manual	10/13/2025 1:03:22 PM
		Visual inspection	Passed (Manual)	
		Functional Inspection	Passed	
Smoke Detector - General	N001 L04D063	CELL 1V706, 1V707	Manual	10/13/2025 1:05:30 PM

Equipment Type	Address	Description	Method	Date/Time
		Visual inspection	Passed (Manual)	
		Functional Inspection	Passed	
Smoke Detector - General	N003 L02D018	CELL CHASE 201 & 202	Manual	10/13/2025 1:07:34 PM
		Visual inspection	Passed (Manual)	
		Functional Inspection	Passed	
Smoke Detector - General	N003 L02D011	CELL CHASE 215 & 216	Manual	10/13/2025 1:07:36 PM
		Visual inspection	Passed (Manual)	
		Functional Inspection	Passed	
Smoke Detector - General	N001 L04D061	CELL 1U701	Manual	10/13/2025 1:08:24 PM
		Visual inspection	Passed (Manual)	
		Functional Inspection	Passed	
Smoke Detector - General	N001 L04D006	CELL 1S716	Manual	10/13/2025 1:08:28 PM
		Visual inspection	Passed (Manual)	
		Functional Inspection	Passed	
Smoke Detector - General	N001 L04D062	CELL 1V708, 1V709	Manual	10/13/2025 1:08:33 PM
		Visual inspection	Passed (Manual)	
		Functional Inspection	Passed	
Smoke Detector - General	N001 L04D042	CELL 1T712, 1T713	Manual	10/13/2025 1:12:32 PM
		Visual inspection	Passed (Manual)	
		Functional Inspection	Passed	
Smoke Detector - General	N001 L04D040	CELL 1T714, 1T715	Manual	10/13/2025 1:13:37 PM
		Visual inspection	Passed (Manual)	
		Functional Inspection	Passed	
Smoke Detector - General	N001 L04D039	CELL 1U716	Manual	10/13/2025 1:15:06 PM
		Visual inspection	Passed (Manual)	
		Functional Inspection	Passed	
Smoke Detector - General	N001 L04D038	CELL 1T716	Manual	10/13/2025 1:16:00 PM
		Visual inspection	Passed (Manual)	
		Functional Inspection	Passed	
Smoke Detector - General	N001 L04D041	CELL 1U714, 1U715	Manual	10/13/2025 1:19:22 PM
		Visual inspection	Passed (Manual)	
		Functional Inspection	Passed	
Smoke Detector - General	N001 L03D041	CELL 1N516	Manual	10/13/2025 1:20:15 PM
		Visual inspection	Passed (Manual)	
		Functional Inspection	Passed	
Smoke Detector - General	N001 L03D040	CELL 1M516	Manual	10/13/2025 1:20:18 PM
		Visual inspection	Passed (Manual)	
		Functional Inspection	Passed	
Smoke Detector - General	N001 L03D043	CELL 1N514, 1N515	Manual	10/13/2025 1:21:13 PM
		Visual inspection	Passed (Manual)	
		Functional Inspection	Passed	
Smoke Detector - General	N001 L03D042	CELL 1M514, 1M515	Manual	10/13/2025 1:22:12 PM
		Visual inspection	Passed (Manual)	
		Functional Inspection	Passed	
Smoke Detector - General	N001 L03D045	CELL 1N512, 1N513	Manual	10/13/2025 1:22:26 PM
		Visual inspection	Passed (Manual)	
		Functional Inspection	Passed	
Smoke Detector - General	N001 L03D044	CELL 1M512, 1M513	Manual	10/13/2025 1:23:55 PM
		Visual inspection	Passed (Manual)	
		Functional Inspection	Passed	
Smoke Detector - General	N001 L03D046	CELL 1M511	Manual	10/13/2025 1:25:08 PM
		Visual inspection	Passed (Manual)	
		Functional Inspection	Passed	
Smoke Detector - General	N001 L03D047	CELL 1N511	Manual	10/13/2025 1:26:03 PM

Equipment Type	Address	Description	Method	Date/Time
		Visual inspection	Passed (Manual)	
		Functional Inspection	Passed	
Smoke Detector - General	N001 L03D048	3FL ELEVATOR LOBBY	Manual	10/13/2025 1:29:13 PM
		Visual inspection	Passed (Manual)	
		Functional Inspection	Passed	
Smoke Detector - General	N001 L04D047	CELL 1W716	Manual	10/13/2025 1:30:18 PM
		Visual inspection	Passed (Manual)	
		Functional Inspection	Passed	
Smoke Detector - General	N001 L04D048	CELL 1V716	Manual	10/13/2025 1:30:29 PM
		Visual inspection	Passed (Manual)	
		Functional Inspection	Passed	
Smoke Detector - General	N001 L04D050	CELL 1V714, 1V715	Manual	10/13/2025 1:31:08 PM
		Visual inspection	Passed (Manual)	
		Functional Inspection	Passed	
Smoke Detector - General	N001 L04D049	CELL 1W714, 1W715	Manual	10/13/2025 1:31:46 PM
		Visual inspection	Passed (Manual)	
		Functional Inspection	Passed	
Smoke Detector - General	N001 L04D051	CELL 1W712, 1W713	Manual	10/13/2025 1:32:36 PM
		Visual inspection	Passed (Manual)	
		Functional Inspection	Passed	
Smoke Detector - General	N001 L04D052	CELL 1V712, 1V713	Manual	10/13/2025 1:33:38 PM
		Visual inspection	Passed (Manual)	
		Functional Inspection	Passed	
Smoke Detector - General	N001 L04D054	CELL 1V711	Manual	10/13/2025 1:35:11 PM
		Visual inspection	Passed (Manual)	
		Functional Inspection	Passed	
Smoke Detector - General	N001 L03D056	CELL 1P511	Manual	10/13/2025 1:38:18 PM
		Visual inspection	Passed (Manual)	
		Functional Inspection	Passed	
Smoke Detector - General	N001 L03D054	CELL 1P512, 1P513	Manual	10/13/2025 1:38:49 PM
		Visual inspection	Passed (Manual)	
		Functional Inspection	Passed	
Smoke Detector - General	N001 L03D053	CELL 1Q512, 1Q513	Manual	10/13/2025 1:39:31 PM
		Visual inspection	Passed (Manual)	
		Functional Inspection	Passed	
Smoke Detector - General	N001 L03D051	CELL 1Q514, 1Q515	Manual	10/13/2025 1:40:04 PM
		Visual inspection	Passed (Manual)	
		Functional Inspection	Passed	
Smoke Detector - General	N001 L03D052	CELL 1P514, 1P515	Manual	10/13/2025 1:40:41 PM
		Visual inspection	Passed (Manual)	
		Functional Inspection	Passed	
Smoke Detector - General	N001 L03D050	CELL 1P516	Manual	10/13/2025 1:47:56 PM
		Visual inspection	Passed (Manual)	
		Functional Inspection	Passed	
Smoke Detector - General	N001 L03D049	CELL 1Q516	Manual	10/13/2025 1:48:04 PM
		Visual inspection	Passed (Manual)	
		Functional Inspection	Passed	
Smoke Detector - General	N001 L04D005	CELL 1R716	Manual	10/13/2025 1:48:17 PM
		Visual inspection	Passed (Manual)	
		Functional Inspection	Passed	
Smoke Detector - General	N001 L04D008	CELL 1S714, 1S715	Manual	10/13/2025 1:48:37 PM
		Visual inspection	Passed (Manual)	
		Functional Inspection	Passed	
Smoke Detector - General	N001 L04D007	CELL 1R714, 1R715	Manual	10/13/2025 1:48:45 PM

Equipment Type	Address	Description	Method	Date/Time
		Visual inspection	Passed (Manual)	
		Functional Inspection	Passed	
Smoke Detector - General	N001 L04D009	CELL 1R712, 1R713	Manual	10/13/2025 1:49:46 PM
		Visual inspection	Passed (Manual)	
		Functional Inspection	Passed	
Smoke Detector - General	N001 L04D010	CELL 1S712, 1S713	Manual	10/13/2025 1:49:57 PM
		Visual inspection	Passed (Manual)	
		Functional Inspection	Passed	
Smoke Detector - General	N001 L04D012	CELL 1S711	Manual	10/13/2025 1:50:40 PM
		Visual inspection	Passed (Manual)	
		Functional Inspection	Passed	
Smoke Detector - General	N001 L04D011	CELL 1R711	Manual	10/13/2025 1:52:26 PM
		Visual inspection	Passed (Manual)	
		Functional Inspection	Passed	
Smoke Detector - General	N001 L03D005	CELL 1K516	Manual	10/13/2025 1:55:35 PM
		Visual inspection	Passed (Manual)	
		Functional Inspection	Passed	
Smoke Detector - General	N001 L03D006	CELL 1L516	Manual	10/13/2025 1:56:00 PM
		Visual inspection	Passed (Manual)	
		Functional Inspection	Passed	
Smoke Detector - General	N001 L03D008	CELL 1L514, 1L515	Manual	10/13/2025 1:56:40 PM
		Visual inspection	Passed (Manual)	
		Functional Inspection	Passed	
Smoke Detector - General	N001 L03D007	CELL 1K514, 1K515	Manual	10/13/2025 1:57:12 PM
		Visual inspection	Passed (Manual)	
		Functional Inspection	Passed	
Smoke Detector - General	N001 L03D009	CELL 1K512, 1K513	Manual	10/13/2025 1:58:30 PM
		Visual inspection	Passed (Manual)	
		Functional Inspection	Passed	
Smoke Detector - General	N001 L03D010	CELL 1L512, 1L513	Manual	10/13/2025 1:58:38 PM
		Visual inspection	Passed (Manual)	
		Functional Inspection	Passed	
Smoke Detector - General	N001 L03D011	CELL 1K511	Manual	10/13/2025 1:58:51 PM
		Visual inspection	Passed (Manual)	
		Functional Inspection	Passed	
Smoke Detector - General	N001 L03D012	CELL 1L511	Manual	10/13/2025 1:59:47 PM
		Visual inspection	Passed (Manual)	
		Functional Inspection	Passed	
Manual Fire Box	N001 L04M002	DAYROOM 1S700	Manual	10/14/2025 7:22:49 AM
		Visual inspection	Passed (Manual)	
		Functional Inspection	Passed	
Manual Fire Box	N001 L04M007	4FL NORTH CORRIDOR	Manual	10/14/2025 7:22:59 AM
		Visual inspection	Passed (Manual)	
		Functional Inspection	Passed	
Smoke Detector - General	N001 L04D003	4FL SALLY PORT 1S724	Manual	10/14/2025 7:23:08 AM
		Visual inspection	Passed (Manual)	
		Functional Inspection	Passed	
Smoke Detector - General	N001 L04D035	4FL SALLY PORT 1T724	Manual	10/14/2025 7:24:15 AM
		Visual inspection	Passed (Manual)	
		Functional Inspection	Passed	
Manual Fire Box	N001 L04M017	DAYROOM 1T700	Manual	10/14/2025 7:24:34 AM
		Visual inspection	Passed (Manual)	
		Functional Inspection	Passed	
Smoke Detector - General	N001 L04D036	4FL SALLY PORT 1W724	Manual	10/14/2025 7:26:02 AM

Equipment Type	Address	Description	Method	Date/Time
		Visual inspection	Passed (Manual)	
		Functional Inspection	Passed	
Manual Fire Box	N001 L04M018	DAYROOM 1W700	Manual	10/14/2025 7:27:01 AM
		Visual inspection	Passed (Manual)	
		Functional Inspection	Passed	
Manual Fire Box	N001 L04M024	DAYROOM 1V700	Manual	10/14/2025 7:30:48 AM
		Visual inspection	Passed (Manual)	
		Functional Inspection	Passed	
Smoke Detector - General	N001 L04D013	4FL SALLY PORT 1R724	Manual	10/14/2025 7:35:26 AM
		Visual inspection	Passed (Manual)	
		Functional Inspection	Passed	
Manual Fire Box	N001 L04M006	DAYROOM 1R700	Manual	10/14/2025 7:35:41 AM
		Visual inspection	Passed (Manual)	
		Functional Inspection	Passed	
Smoke Detector - General	N001 L03D002	3FL SECURITY/ELEC RM	Manual	10/14/2025 7:39:30 AM
		Visual inspection	Passed (Manual)	
		Functional Inspection	Passed	
Manual Fire Box	N001 L03M006	3FL NORTH CORRIDOR	Manual	10/14/2025 7:42:01 AM
		Visual inspection	Passed (Manual)	
		Functional Inspection	Passed	
Manual Fire Box	N001 L03M005	DAYROOM 1K500	Manual	10/14/2025 7:42:51 AM
		Visual inspection	Passed (Manual)	
		Functional Inspection	Passed	
Smoke Detector - General	N001 L03D014	3FL SALLY PORT 1K524	Manual	10/14/2025 7:43:05 AM
		Visual inspection	Passed (Manual)	
		Functional Inspection	Passed	
Smoke Detector - General	N001 L03D003	3FL SALLY PORT 1L524	Manual	10/14/2025 7:44:01 AM
		Visual inspection	Passed (Manual)	
		Functional Inspection	Passed	
Manual Fire Box	N001 L03M007	DAYROOM 1L500	Manual	10/14/2025 7:44:37 AM
		Visual inspection	Passed (Manual)	
		Functional Inspection	Passed	
Manual Fire Box	N001 L03M009	DAYROOM 1M500	Manual	10/14/2025 7:47:10 AM
		Visual inspection	Passed (Manual)	
		Functional Inspection	Passed	
Smoke Detector - General	N001 L03D037	3FL SALLY PORT 1M524	Manual	10/14/2025 7:47:17 AM
		Visual inspection	Passed (Manual)	
		Functional Inspection	Passed	
Smoke Detector - General	N001 L03D057	3FL SALLY PORT 1N524	Manual	10/14/2025 7:47:26 AM
		Visual inspection	Passed (Manual)	
		Functional Inspection	Passed	
Manual Fire Box	N001 L03M014	DAYROOM 1N500	Manual	10/14/2025 7:47:33 AM
		Visual inspection	Passed (Manual)	
		Functional Inspection	Passed	
Smoke Detector - General	N001 L03D058	3FL SALLY PORT 1P524	Manual	10/14/2025 7:49:26 AM
		Visual inspection	Passed (Manual)	
		Functional Inspection	Passed	
Manual Fire Box	N001 L03M015	DAYROOM 1P500	Manual	10/14/2025 7:49:36 AM
		Visual inspection	Passed (Manual)	
		Functional Inspection	Passed	
Manual Fire Box	N001 L03M151	DAYROOM 1Q500	Manual	10/14/2025 7:57:07 AM
		Visual inspection	Passed (Manual)	
		Functional Inspection	Passed	
Smoke Detector - General	N001 L03D038	3FL SALLY PORT 1Q524	Manual	10/14/2025 7:57:14 AM

Equipment Type	Address	Description	Method	Date/Time
		Visual inspection	Passed (Manual)	
		Functional Inspection	Passed	
Smoke Detector - General	N001 L02D002	2FL SECURITY/ELEC	Manual	10/14/2025 8:00:55 AM
		Visual inspection	Passed (Manual)	
		Functional Inspection	Passed	
Manual Fire Box	N001 L02M007	2FL NORTH CORR	Manual	10/14/2025 8:02:27 AM
		Visual inspection	Passed (Manual)	
		Functional Inspection	Passed	
Smoke Detector - General	N001 L02D013	2FL SALLY PORT	Manual	10/14/2025 8:13:19 AM
		Visual inspection	Passed (Manual)	
		Functional Inspection	Passed	
Manual Fire Box	N001 L02M006	DAYROOM 1D300	Manual	10/14/2025 8:13:27 AM
		Visual inspection	Passed (Manual)	
		Functional Inspection	Passed	
Manual Fire Box	N001 L02M003	2FL ELEVATOR LOBBY	Manual	10/14/2025 8:14:51 AM
		Visual inspection	Passed (Manual)	
		Functional Inspection	Passed	
Smoke Detector - General	N001 L02D003	2FL SALLY PORT	Manual	10/14/2025 8:14:58 AM
		Visual inspection	Passed (Manual)	
		Functional Inspection	Passed	
Manual Fire Box	N001 L02M008	2FL OFFICERS STATION	Manual	10/14/2025 8:16:08 AM
		Visual inspection	Passed (Manual)	
		Functional Inspection	Passed	
Manual Fire Box	N001 L02M009	2FL DAYROOM 1F300	Manual	10/14/2025 8:17:05 AM
		Visual inspection	Passed (Manual)	
		Functional Inspection	Passed	
Smoke Detector - General	N001 L02D035	2FL SALLY PORT 1E324	Manual	10/14/2025 8:17:13 AM
		Visual inspection	Passed (Manual)	
		Functional Inspection	Passed	
Smoke Detector - General	N001 L02D055	2FL SALLY PORT 1G324	Manual	10/14/2025 8:18:37 AM
		Visual inspection	Passed (Manual)	
		Functional Inspection	Passed	
Manual Fire Box	N001 L02M015	2FL DAYROOM1G300	Manual	10/14/2025 8:18:45 AM
		Visual inspection	Passed (Manual)	
		Functional Inspection	Passed	
Manual Fire Box	N001 L02M016	2FL DAYROOM 1H300	Manual	10/14/2025 8:20:17 AM
		Visual inspection	Passed (Manual)	
		Functional Inspection	Passed	
Smoke Detector - General	N001 L02D056	2FL SALLY PORT 1H324	Manual	10/14/2025 8:20:25 AM
		Visual inspection	Passed (Manual)	
		Functional Inspection	Passed	
Smoke Detector - General	N001 L02D036	2FL SALLY PORT 1J324	Manual	10/14/2025 8:21:55 AM
		Visual inspection	Passed (Manual)	
		Functional Inspection	Passed	
Manual Fire Box	N001 L02M010	2FL DAYROOM 1J300	Manual	10/14/2025 8:22:03 AM
		Visual inspection	Passed (Manual)	
		Functional Inspection	Passed	
Heat Detector - Restorable Spot	N001 L01D024	MAIN ELECTRICAL RM	Manual	10/14/2025 8:26:46 AM
		Visual inspection	Passed (Manual)	
		Functional Inspection	Passed	
Smoke Detector - General	N001 L01D094	MAIN ELECTRICAL RM	Manual	10/14/2025 8:28:01 AM
		Visual inspection	Passed (Manual)	
		Functional Inspection	Passed	
[Other]	N001 L01M015	MAIN VALVE SOUTH	Manual	10/14/2025 8:29:27 AM

Equipment Type	Address	Description	Method	Date/Time
		Visual inspection	Passed (Manual)	
		Functional Inspection	Passed	
[Other]	N001 L01M014	MAIN VALVE NORTH	Manual	10/14/2025 8:29:31 AM
		Visual inspection	Passed (Manual)	
		Functional Inspection	Passed	
Heat Detector - Restorable Spot	N001 L01D027	FIRE PUMP RM	Manual	10/14/2025 8:29:50 AM
		Visual inspection	Passed (Manual)	
		Functional Inspection	Passed	
Manual Fire Box	N001 L01M027	1FL NORTH CORRIDOR	Manual	10/14/2025 8:32:22 AM
		Visual inspection	Passed (Manual)	
		Functional Inspection	Passed	
Manual Fire Box	N001 L01M009	ROLL-UP DOOR	Manual	10/14/2025 8:36:39 AM
		Visual inspection	Passed (Manual)	
		Functional Inspection	Passed	
[Other]	N001 L01M068	LAUNDRY	Manual	10/14/2025 8:41:54 AM
		Visual inspection	Passed (Manual)	
		Functional Inspection	Passed	
[Other]	N001 L01M126	LOW AIR PRESSURE	Manual	10/14/2025 8:41:56 AM
		Visual inspection	Passed (Manual)	
		Functional Inspection	Passed	
[Other]	N001 L01M125	WATERFLOW	Manual	10/14/2025 8:42:00 AM
		Visual inspection	Passed (Manual)	
		Functional Inspection	Passed	
[Other]	N001 L01M124	TAMPER L01M124	Manual	10/14/2025 8:42:09 AM
		Visual inspection	Passed (Manual)	
		Functional Inspection	Passed	
Heat Detector - Restorable Spot	N001 L01D028	LAUNDRY ELECT RM	Manual	10/14/2025 8:42:21 AM
		Visual inspection	Passed (Manual)	
		Functional Inspection	Passed	
Manual Fire Box	N001 L01M004	UNIT 1A DAYROOM	Manual	10/14/2025 8:43:35 AM
		Visual inspection	Passed (Manual)	
		Functional Inspection	Passed	
Smoke Detector - General	N001 L01D096	1FL OFFICER STATION	Manual	10/14/2025 8:44:38 AM
		Visual inspection	Passed (Manual)	
		Functional Inspection	Passed	
Smoke Detector - General	N001 L01D029	1FL SALLY PORT	Manual	10/14/2025 8:45:05 AM
		Visual inspection	Passed (Manual)	
		Functional Inspection	Passed	
Manual Fire Box	N001 L01M028	1B	Manual	10/14/2025 8:45:14 AM
		Visual inspection	Passed (Manual)	
		Functional Inspection	Passed	
Manual Fire Box	N001 L01M033	DAYROOM 1C100	Manual	10/14/2025 8:46:23 AM
		Visual inspection	Passed (Manual)	
		Functional Inspection	Passed	
Smoke Detector - General	N001 L01D042	1FL SALLY PORT	Manual	10/14/2025 8:46:59 AM
		Visual inspection	Passed (Manual)	
		Functional Inspection	Passed	
Manual Fire Box	N001 L01M037	SOUTH STAIRWAY S2	Manual	10/14/2025 8:47:08 AM
		Visual inspection	Passed (Manual)	
		Functional Inspection	Passed	
Smoke Detector - General	N001 L01D053	MEDICAL	Manual	10/14/2025 8:48:01 AM
		Visual inspection	Passed (Manual)	
		Functional Inspection	Passed	
Smoke Detector - General	N001 L01D054	MEDICAL	Manual	10/14/2025 8:48:31 AM

Equipment Type	Address	Description	Method	Date/Time
		Visual inspection	Passed (Manual)	
		Functional Inspection	Passed	
Smoke Detector - General	N001 L01D056	MEDICAL	Manual	10/14/2025 8:48:58 AM
		Visual inspection	Passed (Manual)	
		Functional Inspection	Passed	
Smoke Detector - General	N001 L01D057	MEDICAL	Manual	10/14/2025 8:49:03 AM
		Visual inspection	Passed (Manual)	
		Functional Inspection	Passed	
Smoke Detector - General	N001 L01D051	MEDICAL	Manual	10/14/2025 8:49:29 AM
		Visual inspection	Passed (Manual)	
		Functional Inspection	Passed	
Smoke Detector - General	N001 L01D005	CELL 1A104, 1A105	Manual	10/14/2025 8:49:42 AM
		Visual inspection	Passed (Manual)	
		Functional Inspection	Passed	
Smoke Detector - General	N001 L01D031	MEDICAL	Manual	10/14/2025 8:50:08 AM
		Visual inspection	Passed (Manual)	
		Functional Inspection	Passed	
Smoke Detector - General	N001 L01D050	MEDICAL	Manual	10/14/2025 8:50:42 AM
		Visual inspection	Passed (Manual)	
		Functional Inspection	Passed	
Smoke Detector - General	N001 L01D052	MEDICAL	Manual	10/14/2025 8:51:21 AM
		Visual inspection	Passed (Manual)	
		Functional Inspection	Passed	
Smoke Detector - General	N001 L01D055	MEDICAL	Manual	10/14/2025 8:51:46 AM
		Visual inspection	Passed (Manual)	
		Functional Inspection	Passed	
Smoke Detector - General	N001 L01D045	MEDICAL	Manual	10/14/2025 8:52:11 AM
		Visual inspection	Passed (Manual)	
		Functional Inspection	Passed	
Manual Fire Box	N001 L01M030	MEDICAL/DIALYSIS	Manual	10/14/2025 8:52:24 AM
		Visual inspection	Passed (Manual)	
		Functional Inspection	Passed	
Manual Fire Box	N001 L01M031	MEDICAL	Manual	10/14/2025 8:53:39 AM
		Visual inspection	Passed (Manual)	
		Functional Inspection	Passed	
Manual Fire Box	N001 L01M036	NURSE STATION	Manual	10/14/2025 8:56:35 AM
		Visual inspection	Passed (Manual)	
		Functional Inspection	Passed	
Manual Fire Box	N001 L01M002	1FL OFFICER STATION	Manual	10/14/2025 9:01:16 AM
		Visual inspection	Passed (Manual)	
		Functional Inspection	Passed	
Manual Fire Box	N001 L01M005	LOADING DOCK	Manual	10/14/2025 9:03:30 AM
		Visual inspection	Passed (Manual)	
		Functional Inspection	Passed	
Manual Fire Box	N001 L01M001	1FL SERV CORR	Manual	10/14/2025 9:23:45 AM
		Visual inspection	Passed (Manual)	
		Functional Inspection	Passed	
Manual Fire Box	N003 L01M037	N HALL OUTSIDE FF	Manual	10/14/2025 9:23:58 AM
		Visual inspection	Passed (Manual)	
		Functional Inspection	Passed	
Manual Fire Box	N003 L01M033	N HALL OUTSIDE I	Manual	10/14/2025 9:25:19 AM
		Visual inspection	Passed (Manual)	
		Functional Inspection	Passed	
Manual Fire Box	N003 L02M025	NORTH HALL BY UNIT A	Manual	10/14/2025 9:27:14 AM

Equipment Type	Address	Description	Method	Date/Time
		Visual inspection	Passed (Manual)	
		Functional Inspection	Passed	
Manual Fire Box	N003 L02M024	DAYROOM A100 ENTRY	Manual	10/14/2025 9:28:51 AM
		Visual inspection	Passed (Manual)	
		Functional Inspection	Passed	
Smoke Detector - General	N003 L02D080	DAYROOM A100	Manual	10/14/2025 9:30:37 AM
		Visual inspection	Passed (Manual)	
		Functional Inspection	Passed	
Smoke Detector - General	N003 L02D077	DAYROOM A100	Manual	10/14/2025 9:32:26 AM
		Visual inspection	Passed (Manual)	
		Functional Inspection	Passed	
Smoke Detector - General	N003 L02D046	DAYROOM E100	Manual	10/14/2025 9:33:41 AM
		Visual inspection	Passed (Manual)	
		Functional Inspection	Passed	
Manual Fire Box	N003 L02M030	DAYROOM E100	Manual	10/14/2025 9:33:52 AM
		Visual inspection	Passed (Manual)	
		Functional Inspection	Passed	
Smoke Detector - General	N003 L02D048	DAYROOM E100	Manual	10/14/2025 9:34:35 AM
		Visual inspection	Passed (Manual)	
		Functional Inspection	Passed	
Manual Fire Box	N003 L02M031	DAYROOM E100	Manual	10/14/2025 9:35:04 AM
		Visual inspection	Passed (Manual)	
		Functional Inspection	Passed	
Smoke Detector - General	N003 L02D050	DAYROOM E100	Manual	10/14/2025 9:35:13 AM
		Visual inspection	Passed (Manual)	
		Functional Inspection	Passed	
Manual Fire Box	N003 L02M105	DAYROOM E100 2FL EXT	Manual	10/14/2025 9:36:30 AM
		Visual inspection	Passed (Manual)	
		Functional Inspection	Passed	
Manual Fire Box	N003 L02M026	DAYROOM B100 ENTRY	Manual	10/14/2025 9:38:34 AM
		Visual inspection	Passed (Manual)	
		Functional Inspection	Passed	
Smoke Detector - General	N003 L02D005	DAYROOM B100	Manual	10/14/2025 9:39:00 AM
		Visual inspection	Passed (Manual)	
		Functional Inspection	Passed	
Manual Fire Box	N003 L02M107	DAYROOM EMER EXIT	Manual	10/14/2025 9:40:01 AM
		Visual inspection	Passed (Manual)	
		Functional Inspection	Passed	
Smoke Detector - General	N003 L02D003	DAYROOM B100	Manual	10/14/2025 9:40:40 AM
		Visual inspection	Passed (Manual)	
		Functional Inspection	Passed	
Smoke Detector - General	N003 L02D002	DAYROOM B100	Manual	10/14/2025 9:41:11 AM
		Visual inspection	Passed (Manual)	
		Functional Inspection	Passed	
Smoke Detector - General	N003 L02D001	DAYROOM B100	Manual	10/14/2025 9:41:54 AM
		Visual inspection	Passed (Manual)	
		Functional Inspection	Passed	
Manual Fire Box	N003 L02M029	DAYROOM ENTRY	Manual	10/14/2025 9:42:21 AM
		Visual inspection	Passed (Manual)	
		Functional Inspection	Passed	
Manual Fire Box	N003 L02M028	DAYROOM EMER EXIT	Manual	10/14/2025 9:43:21 AM
		Visual inspection	Passed (Manual)	
		Functional Inspection	Passed	
Manual Fire Box	N003 L02M110	2FL EMER EXIT @ F214	Manual	10/14/2025 9:44:45 AM

Equipment Type	Address	Description	Method	Date/Time
		Visual inspection	Passed (Manual)	
		Functional Inspection	Passed	
Smoke Detector - General	N003 L02D036	DAYROOM F100	Manual	10/14/2025 9:45:00 AM
		Visual inspection	Passed (Manual)	
		Functional Inspection	Passed	
Smoke Detector - General	N003 L02D035	DAYROOM F100	Manual	10/14/2025 9:45:48 AM
		Visual inspection	Passed (Manual)	
		Functional Inspection	Passed	
Smoke Detector - General	N003 L02D034	DAYROOM F100	Manual	10/14/2025 9:47:11 AM
		Visual inspection	Passed (Manual)	
		Functional Inspection	Passed	
Smoke Detector - General	N003 L02D033	DAYROOM F100	Manual	10/14/2025 9:47:44 AM
		Visual inspection	Passed (Manual)	
		Functional Inspection	Passed	
Smoke Detector - General	N003 L02D020	CELL CHASE 203 & 204	Manual	10/14/2025 9:49:22 AM
		Visual inspection	Passed (Manual)	
		Functional Inspection	Passed	
Manual Fire Box	N003 L01M032	DAYROOM ENTRY	Manual	10/14/2025 9:53:10 AM
		Visual inspection	Passed (Manual)	
		Functional Inspection	Passed	
Manual Fire Box	N003 L01M034	DAYROOM EMER EXIT	Manual	10/14/2025 9:54:51 AM
		Visual inspection	Passed (Manual)	
		Functional Inspection	Passed	
Smoke Detector - General	N003 L01D053	DAYROOM I100	Manual	10/14/2025 9:55:03 AM
		Visual inspection	Passed (Manual)	
		Functional Inspection	Passed	
Smoke Detector - General	N003 L01D052	DAYROOM I100	Manual	10/14/2025 9:55:10 AM
		Visual inspection	Passed (Manual)	
		Functional Inspection	Passed	
Smoke Detector - General	N003 L01D100	DAYROOM I100	Manual	10/14/2025 9:55:14 AM
		Visual inspection	Passed (Manual)	
		Functional Inspection	Passed	
Smoke Detector - General	N003 L01D051	DAYROOM I100	Manual	10/14/2025 9:55:53 AM
		Visual inspection	Passed (Manual)	
		Functional Inspection	Passed	
Smoke Detector - General	N003 L01D040	CELL CHASE 203 & 204	Manual	10/14/2025 9:57:19 AM
		Visual inspection	Passed (Manual)	
		Functional Inspection	Passed	
Manual Fire Box	N003 L01M036	DAYROOM ENTRY	Manual	10/14/2025 9:58:21 AM
		Visual inspection	Passed (Manual)	
		Functional Inspection	Passed	
Smoke Detector - General	N003 L01D025	DAYROOM L100	Manual	10/14/2025 9:58:57 AM
		Visual inspection	Passed (Manual)	
		Functional Inspection	Passed	
Manual Fire Box	N003 L01M035	DAYROOM EMER EXIT	Manual	10/14/2025 9:59:11 AM
		Visual inspection	Passed (Manual)	
		Functional Inspection	Passed	
Smoke Detector - General	N003 L01D024	DAYROOM L100	Manual	10/14/2025 9:59:39 AM
		Visual inspection	Passed (Manual)	
		Functional Inspection	Passed	
Smoke Detector - General	N003 L01D023	DAYROOM L100	Manual	10/14/2025 9:59:58 AM
		Visual inspection	Passed (Manual)	
		Functional Inspection	Passed	
Smoke Detector - General	N003 L01D022	DAYROOM L100	Manual	10/14/2025 10:00:34 AM

Equipment Type	Address	Description	Method	Date/Time
		Visual inspection	Passed (Manual)	
		Functional Inspection	Passed	
Smoke Detector - General	N003 L01D026	CELL CHASE 225 & 226	Manual	10/14/2025 10:02:02 AM
		Visual inspection	Passed (Manual)	
		Functional Inspection	Passed	
Manual Fire Box	N003 L02M040	N LINK CORRIDOR	Manual	10/14/2025 10:04:53 AM
		Visual inspection	Passed (Manual)	
		Functional Inspection	Passed	
Manual Fire Box	N003 L02M042	S LINK CORRIDOR	Manual	10/14/2025 10:08:28 AM
		Visual inspection	Passed (Manual)	
		Functional Inspection	Passed	
Manual Fire Box	N003 L02M043	S LINK CORRIDOR	Manual	10/14/2025 10:10:56 AM
		Visual inspection	Passed (Manual)	
		Functional Inspection	Passed	
Smoke Detector - General	N003 L02D116	S LINK CORRIDOR	Manual	10/14/2025 10:11:03 AM
		Visual inspection	Passed (Manual)	
		Functional Inspection	Passed	
Manual Fire Box	N003 L02M039	S LINK CORRIDOR	Manual	10/14/2025 10:12:45 AM
		Visual inspection	Passed (Manual)	
		Functional Inspection	Passed	
Smoke Detector - General	N003 L03D001	DAYROOM J100	Manual	10/14/2025 10:13:19 AM
		Visual inspection	Passed (Manual)	
		Functional Inspection	Passed	
Smoke Detector - General	N003 L03D002	DAYROOM J100	Manual	10/14/2025 10:13:35 AM
		Visual inspection	Passed (Manual)	
		Functional Inspection	Passed	
Manual Fire Box	N003 L03M035	CORR EE107 EXIT DOOR	Manual	10/14/2025 10:17:05 AM
		Visual inspection	Passed (Manual)	
		Functional Inspection	Passed	
Manual Fire Box	N003 L03M034	DAYROOM N100	Manual	10/14/2025 10:18:34 AM
		Visual inspection	Passed (Manual)	
		Functional Inspection	Passed	
Smoke Detector - General	N003 L03D032	DAYROOM N100	Manual	10/14/2025 10:19:04 AM
		Visual inspection	Passed (Manual)	
		Functional Inspection	Passed	
Manual Fire Box	N003 L03M036	DAYROOM N100	Manual	10/14/2025 10:19:41 AM
		Visual inspection	Passed (Manual)	
		Functional Inspection	Passed	
Smoke Detector - General	N003 L03D030	DAYROOM N100	Manual	10/14/2025 10:20:18 AM
		Visual inspection	Passed (Manual)	
		Functional Inspection	Passed	
Smoke Detector - General	N003 L03D029	DAYROOM N100	Manual	10/14/2025 10:21:09 AM
		Visual inspection	Passed (Manual)	
		Functional Inspection	Passed	
Smoke Detector - General	N003 L03D028	DAYROOM N100	Manual	10/14/2025 10:21:16 AM
		Visual inspection	Passed (Manual)	
		Functional Inspection	Passed	
Smoke Detector - General	N003 L03D033	CELL CHASE 225 & 226	Manual	10/14/2025 10:22:13 AM
		Visual inspection	Passed (Manual)	
		Functional Inspection	Passed	
Manual Fire Box	N003 L03M041	CORR EE107	Manual	10/14/2025 10:24:09 AM
		Visual inspection	Passed (Manual)	
		Functional Inspection	Passed	
Manual Fire Box	N003 L04M034	DAYROOM H100	Manual	10/14/2025 10:26:36 AM

Equipment Type	Address	Description	Method	Date/Time
		Visual inspection	Passed (Manual)	
		Functional Inspection	Passed	
Smoke Detector - General	N003 L04D027	DAYROOM H100	Manual	10/14/2025 10:26:46 AM
		Visual inspection	Passed (Manual)	
		Functional Inspection	Passed	
Smoke Detector - General	N003 L04D028	DAYROOM H100	Manual	10/14/2025 10:27:08 AM
		Visual inspection	Passed (Manual)	
		Functional Inspection	Passed	
Smoke Detector - General	N003 L04D029	DAYROOM H100	Manual	10/14/2025 10:27:18 AM
		Visual inspection	Passed (Manual)	
		Functional Inspection	Passed	
Manual Fire Box	N003 L04M035	DAYROOM H100	Manual	10/14/2025 10:27:27 AM
		Visual inspection	Passed (Manual)	
		Functional Inspection	Passed	
Manual Fire Box	N003 L04M036	CORR Z104	Manual	10/14/2025 10:31:26 AM
		Visual inspection	Passed (Manual)	
		Functional Inspection	Passed	
Manual Fire Box	N003 L04M099	COUNCIL Z171	Manual	10/14/2025 10:31:30 AM
		Visual inspection	Passed (Manual)	
		Functional Inspection	Passed	
Manual Fire Box	N003 L04M039	CORR EE107	Manual	10/14/2025 10:31:41 AM
		Visual inspection	Passed (Manual)	
		Functional Inspection	Passed	
Manual Fire Box	N003 L04M026	DAYROOM C100	Manual	10/14/2025 11:46:09 AM
		Visual inspection	Passed (Manual)	
		Functional Inspection	Passed	
Manual Fire Box	N003 L04M027	DAYROOM C100	Manual	10/14/2025 11:46:21 AM
		Visual inspection	Passed (Manual)	
		Functional Inspection	Passed	
Smoke Detector - General	N003 L04D061	DAYROOM C100	Manual	10/14/2025 11:46:29 AM
		Visual inspection	Passed (Manual)	
		Functional Inspection	Passed	
Smoke Detector - General	N003 L04D062	DAYROOM C100	Manual	10/14/2025 11:46:38 AM
		Visual inspection	Passed (Manual)	
		Functional Inspection	Passed	
Smoke Detector - General	N003 L04D063	DAYROOM C100	Manual	10/14/2025 11:47:46 AM
		Visual inspection	Passed (Manual)	
		Functional Inspection	Passed	
Smoke Detector - General	N003 L04D064	DAYROOM C100	Manual	10/14/2025 11:47:54 AM
		Visual inspection	Passed (Manual)	
		Functional Inspection	Passed	
Smoke Detector - General	N003 L04D065	DAYROOM C100	Manual	10/14/2025 11:48:38 AM
		Visual inspection	Passed (Manual)	
		Functional Inspection	Passed	
Smoke Detector - General	N003 L04D049	CELL CHASE 203 & 204	Manual	10/14/2025 11:50:17 AM
		Visual inspection	Passed (Manual)	
		Functional Inspection	Passed	
Manual Fire Box	N003 L04M029	DAYROOM G100	Manual	10/14/2025 11:52:04 AM
		Visual inspection	Passed (Manual)	
		Functional Inspection	Passed	
Smoke Detector - General	N003 L04D034	DAYROOM G100	Manual	10/14/2025 11:52:13 AM
		Visual inspection	Passed (Manual)	
		Functional Inspection	Passed	
Smoke Detector - General	N003 L04D033	DAYROOM G100	Manual	10/14/2025 11:53:12 AM

Equipment Type	Address	Description	Method	Date/Time
		Visual inspection	Passed (Manual)	
		Functional Inspection	Passed	
Smoke Detector - General	N003 L04D032	DAYROOM G100	Manual	10/14/2025 11:53:20 AM
		Visual inspection	Passed (Manual)	
		Functional Inspection	Passed	
Manual Fire Box	N003 L04M028	DAYROOM G100	Manual	10/14/2025 11:53:28 AM
		Visual inspection	Passed (Manual)	
		Functional Inspection	Passed	
Smoke Detector - General	N003 L04D031	DAYROOM G100	Manual	10/14/2025 11:53:36 AM
		Visual inspection	Passed (Manual)	
		Functional Inspection	Passed	
Smoke Detector - General	N003 L04D030	DAYROOM G100	Manual	10/14/2025 11:53:43 AM
		Visual inspection	Passed (Manual)	
		Functional Inspection	Passed	
Smoke Detector - General	N003 L04D046	CELL CHASE 203 & 204	Manual	10/14/2025 11:55:18 AM
		Visual inspection	Passed (Manual)	
		Functional Inspection	Passed	
Manual Fire Box	N003 L05M054	EE104 COOR	Manual	10/14/2025 11:59:15 AM
		Visual inspection	Passed (Manual)	
		Functional Inspection	Passed	
Manual Fire Box	N003 L05M046	CORR EE104	Manual	10/14/2025 11:59:23 AM
		Visual inspection	Passed (Manual)	
		Functional Inspection	Passed	
Manual Fire Box	N003 L05M141	INMATE DINNING AA102	Manual	10/14/2025 11:59:49 AM
		Visual inspection	Passed (Manual)	
		Functional Inspection	Passed	
Manual Fire Box	N003 L05M037	ELECTRICAL AA108	Manual	10/14/2025 12:02:54 PM
		Visual inspection	Passed (Manual)	
		Functional Inspection	Passed	
Manual Fire Box	N003 L05M038	GEN. ROOM	Manual	10/14/2025 12:03:09 PM
		Visual inspection	Passed (Manual)	
		Functional Inspection	Passed	
Heat Detector - Restorable Spot	N003 L05D048	GENERATER RM.	Manual	10/14/2025 12:03:22 PM
		Visual inspection	Passed (Manual)	
		Functional Inspection	Passed	
Heat Detector - Restorable Spot	N003 L05D049	GENERATER RM.	Manual	10/14/2025 12:03:26 PM
		Visual inspection	Passed (Manual)	
		Functional Inspection	Passed	
Smoke Detector - General	N003 L05D046	ELEC. RM AA108	Manual	10/14/2025 12:05:06 PM
		Visual inspection	Passed (Manual)	
		Functional Inspection	Passed	
Smoke Detector - General	N003 L05D047	ELEC. RM AA108	Manual	10/14/2025 12:06:01 PM
		Visual inspection	Passed (Manual)	
		Functional Inspection	Passed	
Manual Fire Box	N003 L05M129	BOILER RM EXIT	Manual	10/14/2025 12:07:22 PM
		Visual inspection	Passed (Manual)	
		Functional Inspection	Passed	
Manual Fire Box	N003 L02M001	CORR EE205 BY A/B	Manual	10/14/2025 12:09:51 PM
		Visual inspection	Passed (Manual)	
		Functional Inspection	Passed	
Manual Fire Box	N003 L02M112	CORR EE208	Manual	10/14/2025 12:11:08 PM
		Visual inspection	Passed (Manual)	
		Functional Inspection	Passed	
Manual Fire Box	N003 L01M012	N HALL OUTSIDE I	Manual	10/14/2025 12:12:00 PM

Equipment Type	Address	Description	Method	Date/Time
		Visual inspection	Passed (Manual)	
		Functional Inspection	Passed	
Manual Fire Box	N003 L01M022	N HALL OUTSIDE L	Manual	10/14/2025 12:13:08 PM
		Visual inspection	Passed (Manual)	
		Functional Inspection	Passed	
Manual Fire Box	N001 L01M041	1FL MEZZ	Manual	10/14/2025 12:14:18 PM
		Visual inspection	Passed (Manual)	
		Functional Inspection	Passed	
Manual Fire Box	N001 L01M040	1FL MEZZ NORTH	Manual	10/14/2025 12:14:28 PM
		Visual inspection	Passed (Manual)	
		Functional Inspection	Passed	
Heat Detector - Restorable Spot	N001 L01D072	1FL MEZZ ELECT RM	Manual	10/14/2025 12:14:43 PM
		Visual inspection	Passed (Manual)	
		Functional Inspection	Passed	
Manual Fire Box	N001 L01M062	1FL MEZZ ELEV LOBBY	Manual	10/14/2025 12:14:57 PM
		Visual inspection	Passed (Manual)	
		Functional Inspection	Passed	
Smoke Detector - General	N001 L01D090	1FL MEZZ STORAGE	Manual	10/14/2025 12:19:49 PM
		Visual inspection	Passed (Manual)	
		Functional Inspection	Passed	
Manual Fire Box	N001 L01M044	1FL MEZZ ELEV LOBBY	Manual	10/14/2025 12:20:56 PM
		Visual inspection	Passed (Manual)	
		Functional Inspection	Passed	
Manual Fire Box	N001 L01M063	1FL MEZZ ELEV LOBBY	Manual	10/14/2025 12:21:02 PM
		Visual inspection	Passed (Manual)	
		Functional Inspection	Passed	
Manual Fire Box	N001 L01M045	SOUTH STAIRWAY S2	Manual	10/14/2025 12:31:49 PM
		Visual inspection	Passed (Manual)	
		Functional Inspection	Passed	
Smoke Detector - General	N003 L01D020	ELECTRICAL RM FF202	Manual	10/14/2025 12:35:12 PM
		Visual inspection	Passed (Manual)	
		Functional Inspection	Passed	
Smoke Detector - General	N003 L01D064	ELECTRICAL RM I231	Manual	10/14/2025 12:37:06 PM
		Visual inspection	Passed (Manual)	
		Functional Inspection	Passed	
Manual Fire Box	N003 L02M038	N LINK CORRIDOR	Manual	10/14/2025 12:40:59 PM
		Visual inspection	Passed (Manual)	
		Functional Inspection	Passed	
Smoke Detector - General	N003 L02D090	ELECTRICAL RM A231	Manual	10/14/2025 12:47:59 PM
		Visual inspection	Passed (Manual)	
		Functional Inspection	Passed	
Manual Fire Box	N003 L05M033	CORR EE202 NORTH	Manual	10/14/2025 12:51:04 PM
		Visual inspection	Passed (Manual)	
		Functional Inspection	Passed	
Manual Fire Box	N003 L05M022	CORR EE202 MIDDLE	Manual	10/14/2025 12:51:12 PM
		Visual inspection	Passed (Manual)	
		Functional Inspection	Passed	
Manual Fire Box	N003 L04M001	COORIDOR EE 205	Manual	10/14/2025 12:52:48 PM
		Visual inspection	Passed (Manual)	
		Functional Inspection	Passed	
Smoke Detector - General	N003 L04D074	ELECTRICAL ROOM C231	Manual	10/14/2025 12:53:58 PM
		Visual inspection	Passed (Manual)	
		Functional Inspection	Passed	
Smoke Detector - General	N003 L04D010	ELECTRICAL ROOM D232	Manual	10/14/2025 12:55:24 PM

Equipment Type	Address	Description	Method	Date/Time
		Visual inspection	Passed (Manual)	
		Functional Inspection	Passed	
[Other]	N003 L04M006	TAMPER MECH RM H234	Manual	10/14/2025 12:55:34 PM
		Visual inspection	Passed (Manual)	
		Functional Inspection	Passed	
Manual Fire Box	N003 L04M043	CORR EE205	Manual	10/14/2025 12:56:40 PM
		Visual inspection	Passed (Manual)	
		Functional Inspection	Passed	
Manual Fire Box	N003 L03M013	CORR EE205	Manual	10/14/2025 12:56:55 PM
		Visual inspection	Passed (Manual)	
		Functional Inspection	Passed	
Manual Fire Box	N003 L03M023	EXIT DOOR CORR EE205	Manual	10/14/2025 12:57:34 PM
		Visual inspection	Passed (Manual)	
		Functional Inspection	Passed	
[Other]	N003 L03M028	MECH RM N232	Manual	10/14/2025 12:59:29 PM
		Visual inspection	Passed (Manual)	
		Functional Inspection	Passed	
Smoke Detector - General	N003 L03D074	MECH RM N232	Manual	10/14/2025 1:00:33 PM
		Visual inspection	Passed (Manual)	
		Functional Inspection	Passed	
Smoke Detector - General	N003 L03D019	ELECTRICAL RM J231	Manual	10/14/2025 1:02:55 PM
		Visual inspection	Passed (Manual)	
		Functional Inspection	Passed	
Manual Fire Box	N003 L05M019	CORR EE202 SOUTH	Manual	10/14/2025 1:05:34 PM
		Visual inspection	Passed (Manual)	
		Functional Inspection	Passed	
Smoke Detector - General	N003 L05D004	CORR EE204	Manual	10/14/2025 1:06:58 PM
		Visual inspection	Passed (Manual)	
		Functional Inspection	Passed	
Smoke Detector - General	N003 L05D005	CORR EE204	Manual	10/14/2025 1:07:02 PM
		Visual inspection	Passed (Manual)	
		Functional Inspection	Passed	
Manual Fire Box	N003 L05M049	KITCHEN	Manual	10/14/2025 1:10:26 PM
		Visual inspection	Passed (Manual)	
		Functional Inspection	Passed	
Manual Fire Box	N003 L05M056	KITCHEN REAR EXIT	Manual	10/14/2025 1:11:25 PM
		Visual inspection	Passed (Manual)	
		Functional Inspection	Passed	
Manual Fire Box	N003 L05M122	FOOD STORAGE BB127	Manual	10/14/2025 1:12:31 PM
		Visual inspection	Passed (Manual)	
		Functional Inspection	Passed	
Manual Fire Box	N003 L05M039	FOOD STORGE AREA	Manual	10/14/2025 1:13:19 PM
		Visual inspection	Passed (Manual)	
		Functional Inspection	Passed	
Manual Fire Box	N003 L05M120	MANIT. STORAGE	Manual	10/14/2025 1:14:41 PM
		Visual inspection	Passed (Manual)	
		Functional Inspection	Passed	
Manual Fire Box	N003 L05M121	FOOD STORGE BB127	Manual	10/14/2025 1:16:10 PM
		Visual inspection	Passed (Manual)	
		Functional Inspection	Passed	
Smoke Detector - General	N003 L05D001	CENTRAL AT FACP	Manual	10/15/2025 7:10:44 AM
		Visual inspection	Passed (Manual)	
		Functional Inspection	Passed	
Heat Detector - Restorable Spot	N003 L05D013	MECH RM ZZ247	Manual	10/15/2025 7:10:56 AM

Equipment Type	Address	Description	Method	Date/Time
		Visual inspection	Passed (Manual)	
		Functional Inspection	Passed	
Smoke Detector - General	N003 L05D006	KEY ROOM	Manual	10/15/2025 7:11:02 AM
		Visual inspection	Passed (Manual)	
		Functional Inspection	Passed	
Heat Detector - Restorable Spot	N003 L05D020	MECH RM ZZ238	Manual	10/15/2025 7:16:25 AM
		Visual inspection	Passed (Manual)	
		Functional Inspection	Passed	
Heat Detector - Restorable Spot	N003 L05D040	AA202	Manual	10/15/2025 7:20:22 AM
		Visual inspection	Passed (Manual)	
		Functional Inspection	Passed	
Manual Fire Box	N003 L05M048	STAFF DINNING	Manual	10/15/2025 7:24:16 AM
		Visual inspection	Passed (Manual)	
		Functional Inspection	Passed	
Manual Fire Box	N003 L05M047	STAFF DINNING	Manual	10/15/2025 7:24:24 AM
		Visual inspection	Passed (Manual)	
		Functional Inspection	Passed	
Smoke Detector - General	N003 L05D024	PROPERTY STOR BB202	Manual	10/15/2025 7:28:01 AM
		Visual inspection	Passed (Manual)	
		Functional Inspection	Passed	
Smoke Detector - General	N003 L05D023	PROPERTY STOR BB202	Manual	10/15/2025 7:28:37 AM
		Visual inspection	Passed (Manual)	
		Functional Inspection	Passed	
Smoke Detector - General	N003 L05D051	CORR CC147	Manual	10/15/2025 7:29:28 AM
		Visual inspection	Passed (Manual)	
		Functional Inspection	Passed	
Smoke Detector - General	N003 L05D052	CORR CC147	Manual	10/15/2025 7:30:01 AM
		Visual inspection	Passed (Manual)	
		Functional Inspection	Passed	
Smoke Detector - General	N003 L05D054	SALLY PORT CC119	Manual	10/15/2025 7:32:26 AM
		Visual inspection	Passed (Manual)	
		Functional Inspection	Passed	
Manual Fire Box	N003 L05M057	INTAKE N EXIT	Manual	10/15/2025 7:32:31 AM
		Visual inspection	Passed (Manual)	
		Functional Inspection	Passed	
Smoke Detector - General	N003 L05D053	SALLY PORT CC119	Manual	10/15/2025 7:33:35 AM
		Visual inspection	Passed (Manual)	
		Functional Inspection	Passed	
Manual Fire Box	N003 L05M064	INTAKE S EXIT	Manual	10/15/2025 7:34:07 AM
		Visual inspection	Passed (Manual)	
		Functional Inspection	Passed	
Smoke Detector - General	N003 L05D055	SALLY PORT CC335	Manual	10/15/2025 7:34:54 AM
		Visual inspection	Passed (Manual)	
		Functional Inspection	Passed	
Smoke Detector - General	N003 L05D056	SALLY PORT CC335	Manual	10/15/2025 7:35:05 AM
		Visual inspection	Passed (Manual)	
		Functional Inspection	Passed	
Manual Fire Box	N003 L05M063	INTAKE S SALLY PORT	Manual	10/15/2025 7:36:32 AM
		Visual inspection	Passed (Manual)	
		Functional Inspection	Passed	
Manual Fire Box	N003 L05M130	SALLYPORT NORTH	Manual	10/15/2025 7:36:40 AM
		Visual inspection	Passed (Manual)	
		Functional Inspection	Passed	
Manual Fire Box	N003 L05M065	COURT RM STAIRS	Manual	10/15/2025 7:53:08 AM

Equipment Type	Address	Description	Method	Date/Time
		Visual inspection	Passed (Manual)	
		Functional Inspection	Passed	
Smoke Detector - General	N003 L06D002	SALLY PORT EE051	Manual	10/15/2025 7:58:44 AM
		Visual inspection	Passed (Manual)	
		Functional Inspection	Passed	
Smoke Detector - General	N003 L06D003	SHRF WAITING 101	Manual	10/15/2025 7:58:54 AM
		Visual inspection	Passed (Manual)	
		Functional Inspection	Passed	
Smoke Detector - General	N003 L06D006	SHRF WAITING 101	Manual	10/15/2025 7:59:06 AM
		Visual inspection	Passed (Manual)	
		Functional Inspection	Passed	
Smoke Detector - General	N003 L06D026	GEN STORAGE 108	Manual	10/15/2025 8:01:52 AM
		Visual inspection	Passed (Manual)	
		Functional Inspection	Passed	
Smoke Detector - General	N003 L06D027	MAIL RM 109	Manual	10/15/2025 8:01:55 AM
		Visual inspection	Passed (Manual)	
		Functional Inspection	Passed	
Manual Fire Box	N003 L06M007	SHEF LOUNGE 120	Manual	10/15/2025 8:02:05 AM
		Visual inspection	Passed (Manual)	
		Functional Inspection	Passed	
Smoke Detector - General	N003 L06D021	LOUNGE 120	Manual	10/15/2025 8:02:14 AM
		Visual inspection	Passed (Manual)	
		Functional Inspection	Passed	
Smoke Detector - General	N003 L06D020	LOUNGE 120	Manual	10/15/2025 8:02:23 AM
		Visual inspection	Passed (Manual)	
		Functional Inspection	Passed	
Smoke Detector - General	N003 L06D019	LOUNGE 120	Manual	10/15/2025 8:03:01 AM
		Visual inspection	Passed (Manual)	
		Functional Inspection	Passed	
Smoke Detector - General	N003 L06D022	A/V RM 114	Manual	10/15/2025 8:03:21 AM
		Visual inspection	Passed (Manual)	
		Functional Inspection	Passed	
Smoke Detector - General	N003 L06D023	TRAINING/CLASS RM	Manual	10/15/2025 8:04:27 AM
		Visual inspection	Passed (Manual)	
		Functional Inspection	Passed	
Smoke Detector - General	N003 L06D029	ELECTRICAL RM 115	Manual	10/15/2025 8:05:40 AM
		Visual inspection	Passed (Manual)	
		Functional Inspection	Passed	
Smoke Detector - General	N003 L06D018	SHRF STAIR 130	Manual	10/15/2025 8:06:58 AM
		Visual inspection	Passed (Manual)	
		Functional Inspection	Passed	
Manual Fire Box	N003 L06M006	SHRF STAIR-130	Manual	10/15/2025 8:07:08 AM
		Visual inspection	Passed (Manual)	
		Functional Inspection	Passed	
Manual Fire Box	N003 L06M002	SHRF WAITING 101	Manual	10/15/2025 8:30:28 AM
		Visual inspection	Passed (Manual)	
		Functional Inspection	Passed	
Manual Fire Box	N003 L06M014	SHRF WAITING AREA	Manual	10/15/2025 8:31:49 AM
		Visual inspection	Passed (Manual)	
		Functional Inspection	Passed	
Smoke Detector - General	N003 L06D057	WORK AREA SHRF	Manual	10/15/2025 8:32:06 AM
		Visual inspection	Passed (Manual)	
		Functional Inspection	Passed	
Smoke Detector - General	N003 L06D059	SHRF HALLWAY	Manual	10/15/2025 8:32:08 AM

Equipment Type	Address	Description	Method	Date/Time
		Visual inspection	Passed (Manual)	
		Functional Inspection	Passed	
Smoke Detector - General	N003 L06D054	WORK AREA SHRF	Manual	10/15/2025 8:32:15 AM
		Visual inspection	Passed (Manual)	
		Functional Inspection	Passed	
Smoke Detector - General	N003 L06D056	WORK AREA SHRF	Manual	10/15/2025 8:32:50 AM
		Visual inspection	Passed (Manual)	
		Functional Inspection	Passed	
Smoke Detector - General	N003 L06D058	SHRF HALLWAY	Manual	10/15/2025 8:33:38 AM
		Visual inspection	Passed (Manual)	
		Functional Inspection	Passed	
Smoke Detector - General	N003 L06D040	SHRF HALLWAY	Manual	10/15/2025 8:33:48 AM
		Visual inspection	Passed (Manual)	
		Functional Inspection	Passed	
Manual Fire Box	N003 L06M011	STAIRWELL SHER	Manual	10/15/2025 8:33:56 AM
		Visual inspection	Passed (Manual)	
		Functional Inspection	Passed	
Heat Detector - Restorable Spot	N003 L06D031	ELECTRICAL RM SHER	Manual	10/15/2025 8:34:36 AM
		Visual inspection	Passed (Manual)	
		Functional Inspection	Passed	
Smoke Detector - General	N003 L06D041	SHRF HALLWAY	Manual	10/15/2025 8:35:01 AM
		Visual inspection	Passed (Manual)	
		Functional Inspection	Passed	
Smoke Detector - General	N003 L06D043	SHRF HALLWAY	Manual	10/15/2025 8:35:43 AM
		Visual inspection	Passed (Manual)	
		Functional Inspection	Passed	
Smoke Detector - General	N003 L06D048	TECH SERVICE	Manual	10/15/2025 8:36:38 AM
		Visual inspection	Passed (Manual)	
		Functional Inspection	Passed	
Smoke Detector - General	N003 L06D044	SHRF HALLWAY	Manual	10/15/2025 8:38:03 AM
		Visual inspection	Passed (Manual)	
		Functional Inspection	Passed	
Smoke Detector - General	N003 L06D042	SHRF STAIRWAY	Manual	10/15/2025 8:38:54 AM
		Visual inspection	Passed (Manual)	
		Functional Inspection	Passed	
Smoke Detector - General	N003 L06D051	SHRF HALLWAY	Manual	10/15/2025 8:40:21 AM
		Visual inspection	Passed (Manual)	
		Functional Inspection	Passed	
Smoke Detector - General	N003 L06D052	SHRF HALLWAY	Manual	10/15/2025 8:40:25 AM
		Visual inspection	Passed (Manual)	
		Functional Inspection	Passed	
Smoke Detector - General	N003 L06D053	SHRF HALLWAY	Manual	10/15/2025 8:40:31 AM
		Visual inspection	Passed (Manual)	
		Functional Inspection	Passed	
Smoke Detector - General	N003 L06D037	WORK AREA SHRF	Manual	10/15/2025 8:43:18 AM
		Visual inspection	Passed (Manual)	
		Functional Inspection	Passed	
Smoke Detector - General	N003 L06D038	WORK AREA SHRF	Manual	10/15/2025 8:43:21 AM
		Visual inspection	Passed (Manual)	
		Functional Inspection	Passed	
Smoke Detector - General	N003 L06D036	WORK AREA SHRF	Manual	10/15/2025 8:43:29 AM
		Visual inspection	Passed (Manual)	
		Functional Inspection	Passed	
Smoke Detector - General	N003 L06D039	WORK AREA SHRF	Manual	10/15/2025 8:43:32 AM

Equipment Type	Address	Description	Method	Date/Time
		Visual inspection	Passed (Manual)	
		Functional Inspection	Passed	
Smoke Detector - General	N003 L06D033	SHER CONF RM	Manual	10/15/2025 8:43:50 AM
		Visual inspection	Passed (Manual)	
		Functional Inspection	Passed	
Smoke Detector - General	N003 L06D034	SHRF HALLWAY	Manual	10/15/2025 8:44:30 AM
		Visual inspection	Passed (Manual)	
		Functional Inspection	Passed	
Smoke Detector - General	N003 L06D060	STAIR BY ELEVATOR	Manual	10/15/2025 8:47:39 AM
		Visual inspection	Passed (Manual)	
		Functional Inspection	Passed	
Manual Fire Box	N003 L05M012	ADMIN STAIR	Manual	10/15/2025 1:00:16 PM
		Visual inspection	Passed (Manual)	
		Functional Inspection	Passed	
[Other]	N001 L01M011	FIRE PUMP POWER LOSS	Manual	10/16/2025 8:52:23 AM
		Visual inspection	Passed (Manual)	
		Functional Inspection	Passed	
[Other]	N001 L01M016	WATERFLOW NORTH	Manual	10/16/2025 8:52:58 AM
		Visual inspection	Passed (Manual)	
		Functional Inspection	Passed	
Smoke Detector - General	N003 L02D115	S LINK CORRIDOR	Manual	10/19/2025 2:43:35 PM
		Visual inspection	Passed (Manual)	
		Functional Inspection	Passed	
Smoke Detector - General	N003 L02D114	STORAGE ROOM F135	Manual	10/19/2025 2:43:52 PM
		Visual inspection	Passed (Manual)	
		Functional Inspection	Passed	
Smoke Detector - General	N003 L02D112	N LINK CORRIDOR	Manual	10/19/2025 2:43:54 PM
		Visual inspection	Passed (Manual)	
		Functional Inspection	Passed	
Smoke Detector - General	N003 L02D111	DAYROOM BY F208	Manual	10/19/2025 2:43:56 PM
		Visual inspection	Passed (Manual)	
		Functional Inspection	Passed	
Manual Fire Box	N003 L01M102	DAYROOM EMER EXIT	Manual	10/19/2025 2:45:37 PM
		Visual inspection	Passed (Manual)	
		Functional Inspection	Passed	
[Other]	N003 L04M150	MAIN POWER SUPPLY	Manual	10/19/2025 2:45:53 PM
		Visual inspection	Passed (Manual)	
		Functional Inspection	Passed	
[Other]	N003 L04M151	MAIN POWER SUPPLY	Manual	10/19/2025 2:45:56 PM
		Visual inspection	Passed (Manual)	
		Functional Inspection	Passed	
[Other]	N003 L04M152	MAIN POWER SUPPLY	Manual	10/19/2025 2:45:58 PM
		Visual inspection	Passed (Manual)	
		Functional Inspection	Passed	
[Other]	N003 L04M153	MAIN POWER SUPPLY	Manual	10/19/2025 2:46:01 PM
		Visual inspection	Passed (Manual)	
		Functional Inspection	Passed	
Smoke Detector - General	N001 L01D011	1FL ELEVATOR LOBBY	Manual	10/19/2025 2:46:03 PM
		Visual inspection	Passed (Manual)	
		Functional Inspection	Passed	
Heat Detector - Restorable Spot	N001 L01D012	ELEVATOR PIT	Manual	10/19/2025 2:46:05 PM
		Visual inspection	Passed (Manual)	
		Functional Inspection	Passed	
Heat Detector - Restorable Spot	N001 L01D013	ELEVATOR PIT	Manual	10/19/2025 2:46:06 PM

Equipment Type	Address	Description	Method	Date/Time
		Visual inspection	Passed (Manual)	
		Functional Inspection	Passed	
Heat Detector - Restorable Spot	N001 L01D014	ELEVATOR PIT	Manual	10/19/2025 2:46:08 PM
		Visual inspection	Passed (Manual)	
		Functional Inspection	Passed	
Smoke Detector - General	N001 L01D018	1FL ELEVATOR LOBBY	Manual	10/19/2025 2:46:09 PM
		Visual inspection	Passed (Manual)	
		Functional Inspection	Passed	
Heat Detector - Restorable Spot	N001 L01D019	ELEVATOR PIT	Manual	10/19/2025 2:46:10 PM
		Visual inspection	Passed (Manual)	
		Functional Inspection	Passed	
Heat Detector - Restorable Spot	N001 L01D030	ELEVATOR PIT	Manual	10/19/2025 2:46:13 PM
		Visual inspection	Passed (Manual)	
		Functional Inspection	Passed	
Smoke Detector - General	N001 L01D033	1FL ELEVATOR LOBBY	Manual	10/19/2025 2:46:16 PM
		Visual inspection	Passed (Manual)	
		Functional Inspection	Passed	
Smoke Detector - General	N001 L01D043	1FL ELEVATOR LOBBY	Manual	10/19/2025 2:46:18 PM
		Visual inspection	Passed (Manual)	
		Functional Inspection	Passed	
Heat Detector - Restorable Spot	N001 L01D044	ELEVATOR PIT	Manual	10/19/2025 2:46:20 PM
		Visual inspection	Passed (Manual)	
		Functional Inspection	Passed	
Smoke Detector - General	N001 L01D089	1FL MEZZ ELEV LOBBY	Manual	10/19/2025 2:46:22 PM
		Visual inspection	Passed (Manual)	
		Functional Inspection	Passed	
Smoke Detector - General	N001 L01D073	1FL MEZZ ELEV LOBBY	Manual	10/19/2025 2:46:24 PM
		Visual inspection	Passed (Manual)	
		Functional Inspection	Passed	
Smoke Detector - General	N001 L01D092	1FL MEZZ ELEV LOBBY	Manual	10/19/2025 2:46:26 PM
		Visual inspection	Passed (Manual)	
		Functional Inspection	Passed	
[Other]	N001 L01M013	1FL ELEVATOR PIT	Manual	10/19/2025 2:46:27 PM
		Visual inspection	Passed (Manual)	
		Functional Inspection	Passed	
Smoke Detector - General	N001 L01D093	1FL MEZZ ELEV LOBBY	Manual	10/19/2025 2:46:29 PM
		Visual inspection	Passed (Manual)	
		Functional Inspection	Passed	
[Other]	N001 L01M061	1FL ELEVATOR PIT	Manual	10/19/2025 2:46:31 PM
		Visual inspection	Passed (Manual)	
		Functional Inspection	Passed	
[Other]	N001 L01M059	1FL ELEVATOR PIT	Manual	10/19/2025 2:46:32 PM
		Visual inspection	Passed (Manual)	
		Functional Inspection	Passed	
[Other]	N001 L01M064	1FL ELEVATOR PIT	Manual	10/19/2025 2:46:34 PM
		Visual inspection	Passed (Manual)	
		Functional Inspection	Passed	
Smoke Detector - General	N001 L02D131	2FL MEZZ ELEV LOBBY	Manual	10/19/2025 2:46:35 PM
		Visual inspection	Passed (Manual)	
		Functional Inspection	Passed	
Smoke Detector - General	N001 L02D019	2FL ELEVATOR LOBBY	Manual	10/19/2025 2:46:37 PM
		Visual inspection	Passed (Manual)	
		Functional Inspection	Passed	

Equipment Type	Address	Description	Method	Date/Time
Smoke Detector - General	N001 L02D037	2FL ELEVATOR LOBBY	Manual	10/19/2025 2:46:39 PM
		Visual inspection Functional Inspection	Passed (Manual) Passed	
Smoke Detector - General	N001 L02D004	2FL ELEVATOR LOBBY	Manual	10/19/2025 2:46:40 PM
		Visual inspection Functional Inspection	Passed (Manual) Passed	
Smoke Detector - General	N001 L02D046	2FL ELEVATOR LOBBY	Manual	10/19/2025 2:46:42 PM
		Visual inspection Functional Inspection	Passed (Manual) Passed	
Manual Fire Box	N001 L02M011	2FL ELEVATOR LOBBY	Manual	10/19/2025 2:46:43 PM
		Visual inspection Functional Inspection	Passed (Manual) Passed	
Manual Fire Box	N001 L02M014	2FL ELEVATOR LOBBY	Manual	10/19/2025 2:46:44 PM
		Visual inspection Functional Inspection	Passed (Manual) Passed	
Manual Fire Box	N001 L02M020	2FL MEZZ ELEV LOBBY	Manual	10/19/2025 2:46:46 PM
		Visual inspection Functional Inspection	Passed (Manual) Passed	
Smoke Detector - General	N001 L03D020	3FL ELEVATOR LOBBY	Manual	10/19/2025 2:46:47 PM
		Visual inspection Functional Inspection	Passed (Manual) Passed	
Manual Fire Box	N001 L02M023	2FL MEZZ ELEV LOBBY	Manual	10/19/2025 2:46:50 PM
		Visual inspection Functional Inspection	Passed (Manual) Passed	
Smoke Detector - General	N001 L03D039	3FL ELEVATOR LOBBY	Manual	10/19/2025 2:46:53 PM
		Visual inspection Functional Inspection	Passed (Manual) Passed	
Smoke Detector - General	N001 L03D004	3FL ELEVATOR LOBBY	Manual	10/19/2025 2:46:56 PM
		Visual inspection Functional Inspection	Passed (Manual) Passed	
Smoke Detector - General	N003 L06D005	SHRF ELEV LOBBY	Manual	10/19/2025 2:47:05 PM
		Visual inspection Functional Inspection	Passed (Manual) Passed	
Smoke Detector - General	N003 L05D057	ELEV LOBBY ADMIN	Manual	10/19/2025 2:47:13 PM
		Visual inspection Functional Inspection	Passed (Manual) Passed	
Smoke Detector - General	N003 L05D003	ELEV LOBBY ADMIN	Manual	10/19/2025 2:47:15 PM
		Visual inspection Functional Inspection	Passed (Manual) Passed	
Smoke Detector - General	N003 L05D122	ADMIN ELEV MECH RM	Manual	10/19/2025 2:47:18 PM
		Visual inspection Functional Inspection	Passed (Manual) Passed	
Heat Detector - Restorable Spot	N003 L05D121	ADMIN ELEV MECH RM	Manual	10/19/2025 2:47:21 PM
		Visual inspection Functional Inspection	Passed (Manual) Passed	
Smoke Detector - General	N003 L05D116	ELEV LOBBY ADMIN	Manual	10/19/2025 2:47:28 PM
		Visual inspection Functional Inspection	Passed (Manual) Passed	
Manual Fire Box	N001 L05M009	ELEV MACH RM LL801	Manual	10/19/2025 2:47:30 PM
		Visual inspection Functional Inspection	Passed (Manual) Passed	
Manual Fire Box	N001 L05M022	ELEV MACH RM LL803	Manual	10/19/2025 2:47:42 PM
		Visual inspection Functional Inspection	Passed (Manual) Passed	

Equipment Type	Address	Description	Method	Date/Time
Manual Fire Box	N001 L05M021	ELEV MACH RM LL804	Manual	10/19/2025 2:47:43 PM
		Visual inspection	Passed (Manual)	
Manual Fire Box	N001 L05M020	ELEV MACH RM LL802	Manual	10/19/2025 2:47:45 PM
		Visual inspection	Passed (Manual)	
Smoke Detector - General	N001 L05D009	ELEV MACHNE RM LL802	Manual	10/19/2025 2:48:00 PM
		Visual inspection	Passed (Manual)	
Smoke Detector - General	N001 L05D008	TOP OF ELEV SHAFT	Manual	10/19/2025 2:48:02 PM
		Visual inspection	Passed (Manual)	
Smoke Detector - General	N001 L05D007	TOP OF ELEV SHAFT	Manual	10/19/2025 2:48:03 PM
		Visual inspection	Passed (Manual)	
Smoke Detector - General	N001 L05D003	TOP OF ELEV SHAFT	Manual	10/19/2025 2:48:06 PM
		Visual inspection	Passed (Manual)	
Smoke Detector - General	N001 L05D002	ELEV MACHNE RM LL801	Manual	10/19/2025 2:48:07 PM
		Visual inspection	Passed (Manual)	
Smoke Detector - General	N001 L05D018	ELEV MACHNE RM LL804	Manual	10/19/2025 2:48:09 PM
		Visual inspection	Passed (Manual)	
Smoke Detector - General	N001 L05D016	ELEV MACHNE RM LL803	Manual	10/19/2025 2:48:11 PM
		Visual inspection	Passed (Manual)	
Smoke Detector - General	N001 L05D015	TOP OF ELEV SHAFT	Manual	10/19/2025 2:48:15 PM
		Visual inspection	Passed (Manual)	
Smoke Detector - General	N001 L05D011	4FL MEZZ ELEV LOBBY	Manual	10/19/2025 2:48:17 PM
		Visual inspection	Passed (Manual)	
Smoke Detector - General	N001 L05D010	TOP OF ELEV SHAFT	Manual	10/19/2025 2:48:23 PM
		Visual inspection	Passed (Manual)	
Manual Fire Box	N001 L04M003	4FL ELEVATOR LOBBY	Manual	10/19/2025 2:48:39 PM
		Visual inspection	Passed (Manual)	
Manual Fire Box	N001 L04M022	4FL ELEVATOR LOBBY	Manual	10/19/2025 2:48:43 PM
		Visual inspection	Passed (Manual)	
Manual Fire Box	N001 L04M019	4FL ELEVATOR LOBBY	Manual	10/19/2025 2:48:45 PM
		Visual inspection	Passed (Manual)	
Smoke Detector - General	N001 L04D046	4FL ELEVATOR LOBBY	Manual	10/19/2025 2:48:50 PM
		Visual inspection	Passed (Manual)	
Smoke Detector - General	N001 L04D004	4FL ELEVATOR LOBBY	Manual	10/19/2025 2:48:53 PM
		Visual inspection	Passed (Manual)	
Smoke Detector - General	N001 L04D037	4FL ELEVATOR LOBBY	Manual	10/19/2025 2:48:55 PM
		Visual inspection	Passed (Manual)	

Equipment Type	Address	Description	Method	Date/Time
Smoke Detector - General	N001 L04D019	4FL ELEVATOR LOBBY	Manual	10/19/2025 2:48:59 PM
		Visual inspection	Passed (Manual)	
		Functional Inspection	Passed	
Manual Fire Box	N001 L03M004	3FL ELEVATOR LOBBY	Manual	10/19/2025 2:49:06 PM
		Visual inspection	Passed (Manual)	
		Functional Inspection	Passed	
Manual Fire Box	N001 L03M024	3FL MEZZ ELEV LOBBY	Manual	10/19/2025 2:49:08 PM
		Visual inspection	Passed (Manual)	
		Functional Inspection	Passed	
Manual Fire Box	N001 L03M017	3FL MEZZ ELEV LOBBY	Manual	10/19/2025 2:49:12 PM
		Visual inspection	Passed (Manual)	
		Functional Inspection	Passed	
Manual Fire Box	N001 L03M011	3FL ELEVATOR LOBBY	Manual	10/19/2025 2:49:15 PM
		Visual inspection	Passed (Manual)	
		Functional Inspection	Passed	
Manual Fire Box	N001 L03M010	3FL ELEVATOR LOBBY	Manual	10/19/2025 2:49:17 PM
		Visual inspection	Passed (Manual)	
		Functional Inspection	Passed	
Smoke Detector - General	N001 L03D071	3FL MEZZ ELEV LOBBY	Manual	10/19/2025 2:49:21 PM
		Visual inspection	Passed (Manual)	
		Functional Inspection	Passed	
[Other]	N003 L06M013	FM-200 SERVER RM	Manual	10/19/2025 2:49:29 PM
		Visual inspection	Passed (Manual)	
		Functional Inspection	Passed	
[Other]	N001 L05M003	4FL M NORTH WATERFLO	Manual	10/19/2025 2:49:31 PM
		Visual inspection	Passed (Manual)	
		Functional Inspection	Passed	
[Other]	N001 L05M002	4FL M NORTH SPRNKLR	Manual	10/19/2025 2:49:33 PM
		Visual inspection	Passed (Manual)	
		Functional Inspection	Passed	
[Other]	N001 L04M005	4FL NORTH WATERFLOW	Manual	10/19/2025 2:49:35 PM
		Visual inspection	Passed (Manual)	
		Functional Inspection	Passed	
[Other]	N001 L04M004	4FL NORTH SPRINKLER	Manual	10/19/2025 2:49:37 PM
		Visual inspection	Passed (Manual)	
		Functional Inspection	Passed	
[Other]	N001 L03M003	3FL NORTH WATERFLOW	Manual	10/19/2025 2:49:38 PM
		Visual inspection	Passed (Manual)	
		Functional Inspection	Passed	
[Other]	N001 L03M002	3FL NORTH SPRINKLER	Manual	10/19/2025 2:49:40 PM
		Visual inspection	Passed (Manual)	
		Functional Inspection	Passed	
[Other]	N001 L03M019	3FL M NORTH WATERFLO	Manual	10/19/2025 2:49:42 PM
		Visual inspection	Passed (Manual)	
		Functional Inspection	Passed	
[Other]	N001 L03M018	3FL M NORTH SPRNKLR	Manual	10/19/2025 2:49:53 PM
		Visual inspection	Passed (Manual)	
		Functional Inspection	Passed	
[Other]	N001 L02M005	2FL NORTH WATERFLOW	Manual	10/19/2025 2:49:55 PM
		Visual inspection	Passed (Manual)	
		Functional Inspection	Passed	
[Other]	N001 L02M004	2FL NORTH SPRINKLER	Manual	10/19/2025 2:49:57 PM
		Visual inspection	Passed (Manual)	
		Functional Inspection	Passed	

Equipment Type	Address	Description	Method	Date/Time
[Other]	N001 L02M019	2FL M NORTH WATERFLO	Manual	10/19/2025 2:50:04 PM
		Visual inspection	Passed (Manual)	
		Functional Inspection	Passed	
[Other]	N001 L02M018	2FL M NORTH SPRINKLER	Manual	10/19/2025 2:50:18 PM
		Visual inspection	Passed (Manual)	
		Functional Inspection	Passed	
[Other]	N001 L01M007	1FL NORTH WATERFLOW	Manual	10/19/2025 2:50:23 PM
		Visual inspection	Passed (Manual)	
		Functional Inspection	Passed	
[Other]	N001 L01M006	1 FL NORTH SPRINKLER	Manual	10/19/2025 2:50:24 PM
		Visual inspection	Passed (Manual)	
		Functional Inspection	Passed	
[Other]	N001 L01M039	VALVE1 FL NORTH MEZZ	Manual	10/19/2025 2:50:26 PM
		Visual inspection	Passed (Manual)	
		Functional Inspection	Passed	
[Other]	N001 L01M038	1 FL NORTH MEZZ	Manual	10/19/2025 2:50:28 PM
		Visual inspection	Passed (Manual)	
		Functional Inspection	Passed	
[Other]	N001 L01M123	Module L01M123	Manual	10/19/2025 2:50:38 PM
		Visual inspection	Passed (Manual)	
		Functional Inspection	Passed	
[Other]	N001 L01M122	Module L01M122	Manual	10/19/2025 2:50:41 PM
		Visual inspection	Passed (Manual)	
		Functional Inspection	Passed	
[Other]	N001 L01M120	Module L01M120	Manual	10/19/2025 2:50:43 PM
		Visual inspection	Passed (Manual)	
		Functional Inspection	Passed	
[Other]	N001 L01M121	Module L01M121	Manual	10/19/2025 2:50:46 PM
		Visual inspection	Passed (Manual)	
		Functional Inspection	Passed	
Smoke Detector - Duct	N001 L01D120	KITCHEN	Manual	10/19/2025 2:50:48 PM
		Visual inspection	Passed (Manual)	
		Functional Inspection	Passed	
Smoke Detector - General	N001 L01D101	CELL 1C218, 1C219	Manual	10/19/2025 2:51:04 PM
		Visual inspection	Passed (Manual)	
		Functional Inspection	Passed	
Smoke Detector - General	N001 L01D104	CELL 1B214, 1B215	Manual	10/19/2025 2:51:07 PM
		Visual inspection	Passed (Manual)	
		Functional Inspection	Passed	
Smoke Detector - General	N001 L01D106	CELL 1B212, 1B213	Manual	10/19/2025 2:51:37 PM
		Visual inspection	Passed (Manual)	
		Functional Inspection	Passed	
Smoke Detector - General	N001 L01D107	CELL 1C212, 1C213	Manual	10/19/2025 2:51:41 PM
		Visual inspection	Passed (Manual)	
		Functional Inspection	Passed	
Smoke Detector - General	N001 L01D108	CELL 1B211	Manual	10/19/2025 2:51:43 PM
		Visual inspection	Passed (Manual)	
		Functional Inspection	Passed	
Smoke Detector - General	N001 L01D109	CELL 1C211	Manual	10/19/2025 2:51:47 PM
		Visual inspection	Passed (Manual)	
		Functional Inspection	Passed	
Smoke Detector - General	N001 L01D110	CELL 1C210	Manual	10/19/2025 2:51:49 PM
		Visual inspection	Passed (Manual)	
		Functional Inspection	Passed	

Equipment Type	Address	Description	Method	Date/Time
Smoke Detector - General	N001 L01D111	CELL 1C208, 1C209	Manual	10/19/2025 2:52:07 PM
		Visual inspection Functional Inspection	Passed (Manual) Passed	
Smoke Detector - General	N001 L01D112	CELL 1C206, 1C207	Manual	10/19/2025 2:52:26 PM
		Visual inspection Functional Inspection	Passed (Manual) Passed	
Smoke Detector - General	N001 L01D113	CELL 1C204, 1C205	Manual	10/19/2025 2:52:28 PM
		Visual inspection Functional Inspection	Passed (Manual) Passed	
Smoke Detector - General	N001 L01D114	CELL 1C202, 1C203	Manual	10/19/2025 2:52:33 PM
		Visual inspection Functional Inspection	Passed (Manual) Passed	
Smoke Detector - General	N001 L01D124	CELL 1A210	Manual	10/19/2025 2:52:34 PM
		Visual inspection Functional Inspection	Passed (Manual) Passed	
Smoke Detector - General	N001 L01D127	CELL 1C220	Manual	10/19/2025 2:52:36 PM
		Visual inspection Functional Inspection	Passed (Manual) Passed	
Smoke Detector - General	N001 L01D125	CELL 1B210	Manual	10/19/2025 2:52:38 PM
		Visual inspection Functional Inspection	Passed (Manual) Passed	
Smoke Detector - Duct	N001 L01D025	LAUNDRY MEZZ	Manual	10/19/2025 2:52:40 PM
		Visual inspection Functional Inspection	Passed (Manual) Passed	
Smoke Detector - General	N001 L01D129	CELL 1C201	Manual	10/19/2025 2:52:41 PM
		Visual inspection Functional Inspection	Passed (Manual) Passed	
Smoke Detector - General	N001 L01D026	LAUNDRY MEZZ	Manual	10/19/2025 2:52:43 PM
		Visual inspection Functional Inspection	Passed (Manual) Passed	
Smoke Detector - General	N001 L01D035	CELL 1C116	Manual	10/19/2025 2:52:44 PM
		Visual inspection Functional Inspection	Passed (Manual) Passed	
Smoke Detector - General	N001 L01D004	CELL 1B106, 1B107	Manual	10/19/2025 2:52:46 PM
		Visual inspection Functional Inspection	Passed (Manual) Passed	
Smoke Detector - General	N001 L01D046	MEDICAL CHASE	Manual	10/19/2025 2:52:47 PM
		Visual inspection Functional Inspection	Passed (Manual) Passed	
Smoke Detector - General	N001 L01D047	MEDICAL CHASE	Manual	10/19/2025 2:52:49 PM
		Visual inspection Functional Inspection	Passed (Manual) Passed	
Smoke Detector - General	N001 L01D048	MEDICAL CHASE	Manual	10/19/2025 2:52:50 PM
		Visual inspection Functional Inspection	Passed (Manual) Passed	
Smoke Detector - General	N001 L01D049	MEDICAL CHASE	Manual	10/19/2025 2:52:52 PM
		Visual inspection Functional Inspection	Passed (Manual) Passed	
Smoke Detector - General	N001 L01D058	MEDICAL	Manual	10/19/2025 2:52:53 PM
		Visual inspection Functional Inspection	Passed (Manual) Passed	
Smoke Detector - General	N001 L01D059	MEDICAL	Manual	10/19/2025 2:52:54 PM
		Visual inspection Functional Inspection	Passed (Manual) Passed	

Equipment Type	Address	Description	Method	Date/Time
Smoke Detector - General	N001 L01D006	CELL 1B104, 1B105	Manual	10/19/2025 2:52:56 PM
		Visual inspection	Passed (Manual)	
		Functional Inspection	Passed	
Smoke Detector - General	N001 L01D071	1FL CHASE JJ123	Manual	10/19/2025 2:52:57 PM
		Visual inspection	Passed (Manual)	
		Functional Inspection	Passed	
Smoke Detector - General	N001 L01D074	CELL 1A218, 1A219	Manual	10/19/2025 2:52:59 PM
		Visual inspection	Passed (Manual)	
		Functional Inspection	Passed	
Smoke Detector - General	N001 L01D079	CELL 1A208, 1A209	Manual	10/19/2025 2:53:01 PM
		Visual inspection	Passed (Manual)	
		Functional Inspection	Passed	
Smoke Detector - General	N001 L01D080	CELL 1B208, 1B209	Manual	10/19/2025 2:53:03 PM
		Visual inspection	Passed (Manual)	
		Functional Inspection	Passed	
Smoke Detector - General	N001 L01D087	CELL 1A201	Manual	10/19/2025 2:53:06 PM
		Visual inspection	Passed (Manual)	
		Functional Inspection	Passed	
Smoke Detector - General	N001 L01D088	CELL 1B201	Manual	10/19/2025 2:53:08 PM
		Visual inspection	Passed (Manual)	
		Functional Inspection	Passed	
Smoke Detector - General	N001 L01D009	CELL 1A101	Manual	10/19/2025 2:53:10 PM
		Visual inspection	Passed (Manual)	
		Functional Inspection	Passed	
Smoke Detector - General	N001 L01D091	1FL MEZZ STORAGE	Manual	10/19/2025 2:53:12 PM
		Visual inspection	Passed (Manual)	
		Functional Inspection	Passed	
Smoke Detector - Duct	N001 L01D095	1FL MEZZ MECH RM	Manual	10/19/2025 2:53:15 PM
		Visual inspection	Passed (Manual)	
		Functional Inspection	Passed	
Heat Detector - Restorable Spot	N001 L01D097	1FL ELECTRICAL RM	Manual	10/19/2025 2:53:17 PM
		Visual inspection	Passed (Manual)	
		Functional Inspection	Passed	
Smoke Detector - General	N001 L01D098	1FL MEZZ MECH RM	Manual	10/19/2025 2:53:19 PM
		Visual inspection	Passed (Manual)	
		Functional Inspection	Passed	
[Other]	N001 L01M010	FIRE PUMP RUNNING	Manual	10/19/2025 2:53:20 PM
		Visual inspection	Passed (Manual)	
		Functional Inspection	Passed	
[Other]	N001 L01M012	PUMP PHASE REVERSAL	Manual	10/19/2025 2:53:22 PM
		Visual inspection	Passed (Manual)	
		Functional Inspection	Passed	
[Other]	N001 L01M017	WATERFLOW SOUTH	Manual	10/19/2025 2:53:25 PM
		Visual inspection	Passed (Manual)	
		Functional Inspection	Passed	
[Other]	N001 L01M019	VALVE PRE-ACTION SYS	Manual	10/19/2025 2:53:26 PM
		Visual inspection	Passed (Manual)	
		Functional Inspection	Passed	
[Other]	N001 L01M023	WATERFLOW DRY SYS	Manual	10/19/2025 2:53:30 PM
		Visual inspection	Passed (Manual)	
		Functional Inspection	Passed	
[Other]	N001 L01M021	WATERFLOW PRE-ACTION	Manual	10/19/2025 2:53:35 PM
		Visual inspection	Passed (Manual)	
		Functional Inspection	Passed	

Equipment Type	Address	Description	Method	Date/Time
[Other]	N001 L01M024	OUTSIDE HEADER	Manual	10/19/2025 2:53:41 PM
		Visual inspection	Passed (Manual)	
		Functional Inspection	Passed	
[Other]	N001 L01M025	VALVE MANIFOLD	Manual	10/19/2025 2:53:58 PM
		Visual inspection	Passed (Manual)	
		Functional Inspection	Passed	
[Other]	N001 L01M026	STAIR 1 STANDPIPE	Manual	10/19/2025 2:54:00 PM
		Visual inspection	Passed (Manual)	
		Functional Inspection	Passed	
Manual Fire Box	N001 L01M029	INMATE STAIR 7	Manual	10/19/2025 2:54:02 PM
		Visual inspection	Passed (Manual)	
		Functional Inspection	Passed	
Manual Fire Box	N001 L01M032	INMATE STAIR 8	Manual	10/19/2025 2:54:14 PM
		Visual inspection	Passed (Manual)	
		Functional Inspection	Passed	
[Other]	N001 L01M034	1 FL SOUTH SPRINKLER	Manual	10/19/2025 2:54:33 PM
		Visual inspection	Passed (Manual)	
		Functional Inspection	Passed	
[Other]	N001 L01M035	1FL SOUTH WATERFLOW	Manual	10/19/2025 2:54:39 PM
		Visual inspection	Passed (Manual)	
		Functional Inspection	Passed	
[Other]	N001 L01M042	VALVE1 FL SOUTH MEZZ	Manual	10/19/2025 2:54:44 PM
		Visual inspection	Passed (Manual)	
		Functional Inspection	Passed	
[Other]	N001 L01M043	1 FL SOUTH MEZZ	Manual	10/19/2025 2:54:47 PM
		Visual inspection	Passed (Manual)	
		Functional Inspection	Passed	
[Other]	N001 L01M052	BY-PASS VALVE	Manual	10/19/2025 2:55:07 PM
		Visual inspection	Passed (Manual)	
		Functional Inspection	Passed	
[Other]	N001 L01M054	BACKFLOW PREVENTER	Manual	10/19/2025 2:55:28 PM
		Visual inspection	Passed (Manual)	
		Functional Inspection	Passed	
[Other]	N001 L01M055	BACKFLOW PREVENTER	Manual	10/19/2025 2:55:30 PM
		Visual inspection	Passed (Manual)	
		Functional Inspection	Passed	
[Other]	N001 L01M056	JOCKEY PUMP 1	Manual	10/19/2025 2:55:32 PM
		Visual inspection	Passed (Manual)	
		Functional Inspection	Passed	
[Other]	N001 L01M057	MAIN CONTROL VALVE	Manual	10/19/2025 2:55:34 PM
		Visual inspection	Passed (Manual)	
		Functional Inspection	Passed	
Manual Fire Box	N001 L01M060	L01M060	Manual	10/19/2025 2:55:36 PM
		Visual inspection	Passed (Manual)	
		Functional Inspection	Passed	
[Other]	N001 L01M058	JOCKEY PUMP 2	Manual	10/19/2025 2:55:39 PM
		Visual inspection	Passed (Manual)	
		Functional Inspection	Passed	
[Other]	N001 L01M065	ISOLATION RM A	Manual	10/19/2025 2:55:41 PM
		Visual inspection	Passed (Manual)	
		Functional Inspection	Passed	
[Other]	N001 L01M066	ISOLATION RM B	Manual	10/19/2025 2:55:44 PM
		Visual inspection	Passed (Manual)	
		Functional Inspection	Passed	

Equipment Type	Address	Description	Method	Date/Time
[Other]	N001 L01M067	LAUNRY	Manual	10/19/2025 2:56:01 PM
		Visual inspection	Passed (Manual)	
		Functional Inspection	Passed	
Manual Fire Box	N001 L01M008	1FL INMATE STAIR	Manual	10/19/2025 2:56:21 PM
		Visual inspection	Passed (Manual)	
		Functional Inspection	Passed	
Heat Detector - Restorable Spot	N001 L02D001	2FL ELECTRICAL RM	Manual	10/19/2025 2:56:29 PM
		Visual inspection	Passed (Manual)	
		Functional Inspection	Passed	
Smoke Detector - General	N001 L02D010	CELL 1E312, 1E313	Manual	10/19/2025 2:56:31 PM
		Visual inspection	Passed (Manual)	
		Functional Inspection	Passed	
Smoke Detector - General	N001 L02D100	CELL 1F412, 1F413	Manual	10/19/2025 2:56:33 PM
		Visual inspection	Passed (Manual)	
		Functional Inspection	Passed	
Smoke Detector - General	N001 L02D101	CELL 1G412, 1G413	Manual	10/19/2025 2:56:35 PM
		Visual inspection	Passed (Manual)	
		Functional Inspection	Passed	
Smoke Detector - General	N001 L02D102	CELL 1F411	Manual	10/19/2025 2:56:37 PM
		Visual inspection	Passed (Manual)	
		Functional Inspection	Passed	
Smoke Detector - General	N001 L02D103	CELL 1G411	Manual	10/19/2025 2:56:39 PM
		Visual inspection	Passed (Manual)	
		Functional Inspection	Passed	
Smoke Detector - General	N001 L02D104	CELL 1G408, 1G409	Manual	10/19/2025 2:56:41 PM
		Visual inspection	Passed (Manual)	
		Functional Inspection	Passed	
Smoke Detector - General	N001 L02D105	CELL 1G406, 1G407	Manual	10/19/2025 2:56:43 PM
		Visual inspection	Passed (Manual)	
		Functional Inspection	Passed	
Smoke Detector - General	N001 L02D106	CELL 1G404, 1G405	Manual	10/19/2025 2:56:45 PM
		Visual inspection	Passed (Manual)	
		Functional Inspection	Passed	
Smoke Detector - General	N001 L02D107	CELL 1G402, 1G403	Manual	10/19/2025 2:56:46 PM
		Visual inspection	Passed (Manual)	
		Functional Inspection	Passed	
Smoke Detector - General	N001 L02D108	CELL 1G401	Manual	10/19/2025 2:56:49 PM
		Visual inspection	Passed (Manual)	
		Functional Inspection	Passed	
Smoke Detector - Duct	N001 L02D109	2FL MEZZ	Manual	10/19/2025 2:56:51 PM
		Visual inspection	Passed (Manual)	
		Functional Inspection	Passed	
Smoke Detector - General	N001 L02D110	CELL 1H408, 1H409	Manual	10/19/2025 2:56:53 PM
		Visual inspection	Passed (Manual)	
		Functional Inspection	Passed	
Smoke Detector - General	N001 L02D111	CELL 1H406, 1H407	Manual	10/19/2025 2:56:55 PM
		Visual inspection	Passed (Manual)	
		Functional Inspection	Passed	
Smoke Detector - General	N001 L02D112	CELL 1H404, 1H405	Manual	10/19/2025 2:56:57 PM
		Visual inspection	Passed (Manual)	
		Functional Inspection	Passed	
Smoke Detector - General	N001 L02D113	CELL 1H402, 1H403	Manual	10/19/2025 2:56:59 PM
		Visual inspection	Passed (Manual)	
		Functional Inspection	Passed	

Equipment Type	Address	Description	Method	Date/Time
Smoke Detector - General	N001 L02D114	CELL 1H401	Manual	10/19/2025 2:57:01 PM
		Visual inspection Functional Inspection	Passed (Manual) Passed	
Smoke Detector - General	N001 L02D115	CELL 1J418, 1J419	Manual	10/19/2025 2:57:02 PM
		Visual inspection Functional Inspection	Passed (Manual) Passed	
Smoke Detector - General	N001 L02D116	CELL 1H418, 1H419	Manual	10/19/2025 2:57:04 PM
		Visual inspection Functional Inspection	Passed (Manual) Passed	
Smoke Detector - General	N001 L02D117	CELL 1J416, 1J417	Manual	10/19/2025 2:57:05 PM
		Visual inspection Functional Inspection	Passed (Manual) Passed	
Smoke Detector - General	N001 L02D118	CELL 1H416, 1H417	Manual	10/19/2025 2:57:07 PM
		Visual inspection Functional Inspection	Passed (Manual) Passed	
Smoke Detector - General	N001 L02D119	CELL 1J414, 1J415	Manual	10/19/2025 2:57:08 PM
		Visual inspection Functional Inspection	Passed (Manual) Passed	
Smoke Detector - General	N001 L02D012	CELL 1E311	Manual	10/19/2025 2:57:09 PM
		Visual inspection Functional Inspection	Passed (Manual) Passed	
Smoke Detector - General	N001 L02D120	CELL 1H414, 1H415	Manual	10/19/2025 2:57:11 PM
		Visual inspection Functional Inspection	Passed (Manual) Passed	
Smoke Detector - General	N001 L02D121	CELL 1J412, 1J413	Manual	10/19/2025 2:57:12 PM
		Visual inspection Functional Inspection	Passed (Manual) Passed	
Smoke Detector - General	N001 L02D122	CELL 1H412, 1H413	Manual	10/19/2025 2:57:14 PM
		Visual inspection Functional Inspection	Passed (Manual) Passed	
Smoke Detector - General	N001 L02D123	CELL 1J411	Manual	10/19/2025 2:57:16 PM
		Visual inspection Functional Inspection	Passed (Manual) Passed	
Smoke Detector - General	N001 L02D124	CELL 1H411	Manual	10/19/2025 2:57:19 PM
		Visual inspection Functional Inspection	Passed (Manual) Passed	
Smoke Detector - Duct	N001 L02D125	2FL MEZZ	Manual	10/19/2025 2:57:28 PM
		Visual inspection Functional Inspection	Passed (Manual) Passed	
Smoke Detector - General	N001 L02D126	CELL 1J408, 1J409	Manual	10/19/2025 2:57:33 PM
		Visual inspection Functional Inspection	Passed (Manual) Passed	
Smoke Detector - General	N001 L02D127	CELL 1J406, 1J407	Manual	10/19/2025 2:57:34 PM
		Visual inspection Functional Inspection	Passed (Manual) Passed	
Smoke Detector - General	N001 L02D128	CELL 1J404, 1J405	Manual	10/19/2025 2:57:36 PM
		Visual inspection Functional Inspection	Passed (Manual) Passed	
Smoke Detector - General	N001 L02D129	CELL 1J402, 1J403	Manual	10/19/2025 2:57:38 PM
		Visual inspection Functional Inspection	Passed (Manual) Passed	
Smoke Detector - General	N001 L02D130	CELL 1J401	Manual	10/19/2025 2:57:41 PM
		Visual inspection Functional Inspection	Passed (Manual) Passed	

Equipment Type	Address	Description	Method	Date/Time
Smoke Detector - General	N001 L02D132	CELL 1D410	Manual	10/19/2025 2:57:43 PM
		Visual inspection Functional Inspection	Passed (Manual) Passed	
Smoke Detector - General	N001 L02D133	CELL 1D420	Manual	10/19/2025 2:57:45 PM
		Visual inspection Functional Inspection	Passed (Manual) Passed	
Smoke Detector - General	N001 L02D134	CELL 1E420	Manual	10/19/2025 2:57:48 PM
		Visual inspection Functional Inspection	Passed (Manual) Passed	
Smoke Detector - General	N001 L02D135	CELL 1E310	Manual	10/19/2025 2:57:53 PM
		Visual inspection Functional Inspection	Passed (Manual) Passed	
Smoke Detector - General	N001 L02D137	CELL 1E410	Manual	10/19/2025 2:57:58 PM
		Visual inspection Functional Inspection	Passed (Manual) Passed	
Smoke Detector - General	N001 L02D138	CELL 1F410	Manual	10/19/2025 2:58:09 PM
		Visual inspection Functional Inspection	Passed (Manual) Passed	
Smoke Detector - General	N001 L02D139	CELL 1F420	Manual	10/19/2025 2:58:11 PM
		Visual inspection Functional Inspection	Passed (Manual) Passed	
Smoke Detector - General	N001 L02D142	CELL 1G410	Manual	10/19/2025 2:58:14 PM
		Visual inspection Functional Inspection	Passed (Manual) Passed	
Smoke Detector - General	N001 L02D144	CELL 1H410	Manual	10/19/2025 2:58:20 PM
		Visual inspection Functional Inspection	Passed (Manual) Passed	
Smoke Detector - General	N001 L02D145	CELL 1H420	Manual	10/19/2025 2:58:22 PM
		Visual inspection Functional Inspection	Passed (Manual) Passed	
Smoke Detector - General	N001 L02D146	CELL 1J420	Manual	10/19/2025 2:58:24 PM
		Visual inspection Functional Inspection	Passed (Manual) Passed	
Smoke Detector - General	N001 L02D148	CELL 1J410	Manual	10/19/2025 2:59:49 PM
		Visual inspection Functional Inspection	Passed (Manual) Passed	
Smoke Detector - General	N001 L02D015	CELL 1D306, 1D307	Manual	10/19/2025 2:59:52 PM
		Visual inspection Functional Inspection	Passed (Manual) Passed	
Smoke Detector - General	N001 L02D017	CELL 1D302, 1D303	Manual	10/19/2025 2:59:54 PM
		Visual inspection Functional Inspection	Passed (Manual) Passed	
Smoke Detector - General	N001 L02D018	CELL 1D301	Manual	10/19/2025 2:59:58 PM
		Visual inspection Functional Inspection	Passed (Manual) Passed	
Smoke Detector - General	N001 L02D016	CELL 1D304, 1D305	Manual	10/19/2025 3:00:03 PM
		Visual inspection Functional Inspection	Passed (Manual) Passed	
Manual Fire Box	N003 L06M008	TRAINING/CLASS RM	Manual	10/19/2025 3:00:15 PM
		Visual inspection Functional Inspection	Passed (Manual) Passed	
Manual Fire Box	N003 L02M027	DAYROOM EMER EXIT	Manual	10/19/2025 3:01:08 PM
		Visual inspection Functional Inspection	Passed (Manual) Passed	

Equipment Type	Address	Description	Method	Date/Time
Smoke Detector - General	N003 L02D109	DAYROOM BY SHOWERS	Manual	10/19/2025 3:02:41 PM
		Visual inspection	Passed (Manual)	
Smoke Detector - General	N003 L02D108	DAYROOM B100 2FL	Manual	10/19/2025 3:02:42 PM
		Visual inspection	Passed (Manual)	
Smoke Detector - General	N003 L02D106	DAYROOM B100 2FL	Manual	10/19/2025 3:02:44 PM
		Visual inspection	Passed (Manual)	
Smoke Detector - General	N003 L02D104	DAYROOM E100 2FL	Manual	10/19/2025 3:02:45 PM
		Visual inspection	Passed (Manual)	
Smoke Detector - General	N003 L02D103	DAYROOM E100 2FL	Manual	10/19/2025 3:02:47 PM
		Visual inspection	Passed (Manual)	
Smoke Detector - General	N003 L02D102	DAYROOM BY A202	Manual	10/19/2025 3:02:48 PM
		Visual inspection	Passed (Manual)	
Smoke Detector - General	N003 L02D101	DAYROOM A100	Manual	10/19/2025 3:02:50 PM
		Visual inspection	Passed (Manual)	
Smoke Detector - General	N003 L02D100	DAYROOM A100	Manual	10/19/2025 3:02:51 PM
		Visual inspection	Passed (Manual)	
Smoke Detector - General	N003 L02D010	CELL CHASE 217 & 218	Manual	10/19/2025 3:02:53 PM
		Visual inspection	Passed (Manual)	
Manual Fire Box	N003 L01M040	EXIT TO COUNT YARD	Manual	10/19/2025 3:02:54 PM
		Visual inspection	Passed (Manual)	
Manual Fire Box	N003 L01M039	EMER EXIT	Manual	10/19/2025 3:02:57 PM
		Visual inspection	Passed (Manual)	
Manual Fire Box	N003 L01M038	CHAPEL EMER EXIT	Manual	10/19/2025 3:02:58 PM
		Visual inspection	Passed (Manual)	
[Other]	N003 L01M027	FLOW ZONE 18	Manual	10/19/2025 3:03:18 PM
		Visual inspection	Passed (Manual)	
[Other]	N003 L01M026	TAMPER ZONE 18	Manual	10/19/2025 3:03:20 PM
		Visual inspection	Passed (Manual)	
[Other]	N003 L01M025	FLOW ZONE 17	Manual	10/19/2025 3:03:21 PM
		Visual inspection	Passed (Manual)	
[Other]	N003 L01M024	TAMPER ZONE 17	Manual	10/19/2025 3:03:23 PM
		Visual inspection	Passed (Manual)	
[Other]	N003 L01M019	FLOW ZONE 20	Manual	10/19/2025 3:03:29 PM
		Visual inspection	Passed (Manual)	
[Other]	N003 L01M018	TAMPER ZONE 20	Manual	10/19/2025 3:03:31 PM
		Visual inspection	Passed (Manual)	

Equipment Type	Address	Description	Method	Date/Time
[Other]	N003 L01M017	FLOW ZONE 19B	Manual	10/19/2025 3:03:32 PM
		Visual inspection	Passed (Manual)	
		Functional Inspection	Passed	
[Other]	N003 L01M016	TAMPER ZONE 19B	Manual	10/19/2025 3:03:37 PM
		Visual inspection	Passed (Manual)	
		Functional Inspection	Passed	
[Other]	N003 L01M011	FLOW 19A	Manual	10/19/2025 3:03:42 PM
		Visual inspection	Passed (Manual)	
		Functional Inspection	Passed	
Manual Fire Box	N003 L01M107	DAYROOM EMER EXIT	Manual	10/19/2025 3:03:43 PM
		Visual inspection	Passed (Manual)	
		Functional Inspection	Passed	
[Other]	N003 L01M010	TAMPER 19A	Manual	10/19/2025 3:03:45 PM
		Visual inspection	Passed (Manual)	
		Functional Inspection	Passed	
Smoke Detector - General	N003 L01D099	2FL BY CELL 202	Manual	10/19/2025 3:03:46 PM
		Visual inspection	Passed (Manual)	
		Functional Inspection	Passed	
Smoke Detector - General	N003 L01D009	DAYROOM M100	Manual	10/19/2025 3:03:48 PM
		Visual inspection	Passed (Manual)	
		Functional Inspection	Passed	
Smoke Detector - General	N003 L01D008	DAYROOM M100	Manual	10/19/2025 3:03:49 PM
		Visual inspection	Passed (Manual)	
		Functional Inspection	Passed	
Smoke Detector - General	N003 L01D071	STORAGE ROOM L135	Manual	10/19/2025 3:03:51 PM
		Visual inspection	Passed (Manual)	
		Functional Inspection	Passed	
Smoke Detector - General	N003 L01D070	DAYROOM L100	Manual	10/19/2025 3:03:53 PM
		Visual inspection	Passed (Manual)	
		Functional Inspection	Passed	
Smoke Detector - General	N003 L01D007	DAYROOM M100	Manual	10/19/2025 3:03:54 PM
		Visual inspection	Passed (Manual)	
		Functional Inspection	Passed	
Smoke Detector - General	N003 L01D069	DAYROOM L100	Manual	10/19/2025 3:04:03 PM
		Visual inspection	Passed (Manual)	
		Functional Inspection	Passed	
Heat Detector - Restorable Spot	N003 L01D065	MECH I232	Manual	10/19/2025 3:04:04 PM
		Visual inspection	Passed (Manual)	
		Functional Inspection	Passed	
Heat Detector - Restorable Spot	N003 L01D063	MECH I232	Manual	10/19/2025 3:04:06 PM
		Visual inspection	Passed (Manual)	
		Functional Inspection	Passed	
Smoke Detector - Duct	N003 L01D062	SUPPLY AHU 15	Manual	10/19/2025 3:04:07 PM
		Visual inspection	Passed (Manual)	
		Functional Inspection	Passed	
Smoke Detector - Duct	N003 L01D061	RETURN AHU 14	Manual	10/19/2025 3:04:09 PM
		Visual inspection	Passed (Manual)	
		Functional Inspection	Passed	
Smoke Detector - Duct	N003 L01D060	SUPPLY AHU 14	Manual	10/19/2025 3:04:10 PM
		Visual inspection	Passed (Manual)	
		Functional Inspection	Passed	
Smoke Detector - Duct	N003 L01D006	SUPPLY AHU 30	Manual	10/19/2025 3:04:12 PM
		Visual inspection	Passed (Manual)	
		Functional Inspection	Passed	

Equipment Type	Address	Description	Method	Date/Time
Smoke Detector - Duct	N003 L01D059	RETURN AHU 15	Manual	10/19/2025 3:04:13 PM
		Visual inspection Functional Inspection	Passed (Manual) Passed	
Smoke Detector - Duct	N003 L01D058	SUPPLY AHU 29	Manual	10/19/2025 3:04:37 PM
		Visual inspection Functional Inspection	Passed (Manual) Passed	
Smoke Detector - Duct	N003 L01D057	RETURN AHU 29	Manual	10/19/2025 3:05:05 PM
		Visual inspection Functional Inspection	Passed (Manual) Passed	
Smoke Detector - Duct	N003 L01D056	SUPPLY AHU 28	Manual	10/19/2025 3:05:10 PM
		Visual inspection Functional Inspection	Passed (Manual) Passed	
Heat Detector - Restorable Spot	N003 L01D054	MECH I232	Manual	10/19/2025 3:05:12 PM
		Visual inspection Functional Inspection	Passed (Manual) Passed	
Smoke Detector - Duct	N003 L01D055	RETURN AHU 28	Manual	10/19/2025 3:05:14 PM
		Visual inspection Functional Inspection	Passed (Manual) Passed	
Smoke Detector - General	N003 L01D050	CELL CHASE 213 & 224	Manual	10/19/2025 3:05:17 PM
		Visual inspection Functional Inspection	Passed (Manual) Passed	
Smoke Detector - Duct	N003 L01D005	RETURN AHU 30	Manual	10/19/2025 3:05:26 PM
		Visual inspection Functional Inspection	Passed (Manual) Passed	
Smoke Detector - General	N003 L01D049	CELL CHASE 221 & 222	Manual	10/19/2025 3:05:27 PM
		Visual inspection Functional Inspection	Passed (Manual) Passed	
Smoke Detector - General	N003 L01D048	CELL CHASE 219 & 220	Manual	10/19/2025 3:05:29 PM
		Visual inspection Functional Inspection	Passed (Manual) Passed	
Smoke Detector - General	N003 L01D047	CELL CHASE 217 & 218	Manual	10/19/2025 3:05:31 PM
		Visual inspection Functional Inspection	Passed (Manual) Passed	
Smoke Detector - General	N003 L01D046	CELL CHASE 215 & 216	Manual	10/19/2025 3:05:32 PM
		Visual inspection Functional Inspection	Passed (Manual) Passed	
Smoke Detector - General	N003 L01D045	CELL CHASE 213 & 214	Manual	10/19/2025 3:05:35 PM
		Visual inspection Functional Inspection	Passed (Manual) Passed	
Smoke Detector - General	N003 L01D044	CELL CHASE 211 & 212	Manual	10/19/2025 3:05:37 PM
		Visual inspection Functional Inspection	Passed (Manual) Passed	
Smoke Detector - General	N003 L01D043	CELL CHASE 209 & 210	Manual	10/19/2025 3:05:38 PM
		Visual inspection Functional Inspection	Passed (Manual) Passed	
Smoke Detector - General	N003 L01D042	CELL CHASE 207 & 208	Manual	10/19/2025 3:05:40 PM
		Visual inspection Functional Inspection	Passed (Manual) Passed	
Smoke Detector - General	N003 L01D041	CELL CHASE 205 & 206	Manual	10/19/2025 3:05:41 PM
		Visual inspection Functional Inspection	Passed (Manual) Passed	
Smoke Detector - Duct	N003 L01D004	SUPPLY AHU 41	Manual	10/19/2025 3:05:43 PM
		Visual inspection Functional Inspection	Passed (Manual) Passed	

Equipment Type	Address	Description	Method	Date/Time
Smoke Detector - General	N003 L01D039	CELL CHASE 201 & 202	Manual	10/19/2025 3:05:47 PM
		Visual inspection Functional Inspection	Passed (Manual) Passed	
Smoke Detector - General	N003 L01D038	CELL CHASE 201 & 202	Manual	10/19/2025 3:05:51 PM
		Visual inspection Functional Inspection	Passed (Manual) Passed	
Smoke Detector - General	N003 L01D037	CELL CHASE 203 & 204	Manual	10/19/2025 3:05:53 PM
		Visual inspection Functional Inspection	Passed (Manual) Passed	
Smoke Detector - General	N003 L01D036	CELL CHASE 205 & 206	Manual	10/19/2025 3:05:56 PM
		Visual inspection Functional Inspection	Passed (Manual) Passed	
Smoke Detector - General	N003 L01D035	CELL CHASE 207 & 208	Manual	10/19/2025 3:06:01 PM
		Visual inspection Functional Inspection	Passed (Manual) Passed	
Smoke Detector - General	N003 L01D034	CELL CHASE 209 & 210	Manual	10/19/2025 3:06:04 PM
		Visual inspection Functional Inspection	Passed (Manual) Passed	
Smoke Detector - General	N003 L01D033	CELL CHASE 211 & 212	Manual	10/19/2025 3:06:05 PM
		Visual inspection Functional Inspection	Passed (Manual) Passed	
Smoke Detector - General	N003 L01D032	CELL CHASE 213 & 214	Manual	10/19/2025 3:06:07 PM
		Visual inspection Functional Inspection	Passed (Manual) Passed	
Smoke Detector - General	N003 L01D031	CELL CHASE 215 & 216	Manual	10/19/2025 3:06:09 PM
		Visual inspection Functional Inspection	Passed (Manual) Passed	
Smoke Detector - General	N003 L01D030	CELL CHASE 217 & 218	Manual	10/19/2025 3:06:13 PM
		Visual inspection Functional Inspection	Passed (Manual) Passed	
Smoke Detector - Duct	N003 L01D003	RETURN AHU 41	Manual	10/19/2025 3:06:15 PM
		Visual inspection Functional Inspection	Passed (Manual) Passed	
Smoke Detector - General	N003 L01D029	CELL CHASE 219 & 220	Manual	10/19/2025 3:06:22 PM
		Visual inspection Functional Inspection	Passed (Manual) Passed	
Smoke Detector - General	N003 L01D028	CELL CHASE 221 & 222	Manual	10/19/2025 3:06:23 PM
		Visual inspection Functional Inspection	Passed (Manual) Passed	
Smoke Detector - General	N003 L01D027	CELL CHASE 223 & 224	Manual	10/19/2025 3:06:25 PM
		Visual inspection Functional Inspection	Passed (Manual) Passed	
Smoke Detector - General	N003 L01D021	DAYROOM L100	Manual	10/19/2025 3:06:26 PM
		Visual inspection Functional Inspection	Passed (Manual) Passed	
Smoke Detector - Duct	N003 L01D002	SUPPLY AHU 31	Manual	10/19/2025 3:06:28 PM
		Visual inspection Functional Inspection	Passed (Manual) Passed	
Heat Detector - Restorable Spot	N003 L01D018	MECH FF201	Manual	10/19/2025 3:06:29 PM
		Visual inspection Functional Inspection	Passed (Manual) Passed	
Heat Detector - Restorable Spot	N003 L01D017	MECH FF201	Manual	10/19/2025 3:06:31 PM
		Visual inspection Functional Inspection	Passed (Manual) Passed	

Equipment Type	Address	Description	Method	Date/Time
Smoke Detector - Duct	N003 L01D016	SUPPLY AHU 13	Manual	10/19/2025 3:06:33 PM
		Visual inspection Functional Inspection	Passed (Manual) Passed	
Smoke Detector - Duct	N003 L01D015	RETURN AHU 13	Manual	10/19/2025 3:06:34 PM
		Visual inspection Functional Inspection	Passed (Manual) Passed	
Heat Detector - Restorable Spot	N003 L01D014	MECH FF201	Manual	10/19/2025 3:06:35 PM
		Visual inspection Functional Inspection	Passed (Manual) Passed	
Heat Detector - Restorable Spot	N003 L01D013	MECH FF201	Manual	10/19/2025 3:06:37 PM
		Visual inspection Functional Inspection	Passed (Manual) Passed	
Smoke Detector - Duct	N003 L01D012	SUPPLY AHU 21	Manual	10/19/2025 3:06:39 PM
		Visual inspection Functional Inspection	Passed (Manual) Passed	
Smoke Detector - Duct	N003 L01D011	RETURN AHU 21	Manual	10/19/2025 3:06:40 PM
		Visual inspection Functional Inspection	Passed (Manual) Passed	
Smoke Detector - General	N003 L01D109	DAYROOM L100	Manual	10/19/2025 3:06:42 PM
		Visual inspection Functional Inspection	Passed (Manual) Passed	
Smoke Detector - General	N003 L01D108	DAYROOM L100	Manual	10/19/2025 3:06:43 PM
		Visual inspection Functional Inspection	Passed (Manual) Passed	
Smoke Detector - General	N003 L01D107	DAYROOM I100	Manual	10/19/2025 3:06:45 PM
		Visual inspection Functional Inspection	Passed (Manual) Passed	
Smoke Detector - General	N003 L01D104	DAYROOM IMAX	Manual	10/19/2025 3:06:48 PM
		Visual inspection Functional Inspection	Passed (Manual) Passed	
Smoke Detector - General	N003 L01D103	DAYROOM IMAX	Manual	10/19/2025 3:06:49 PM
		Visual inspection Functional Inspection	Passed (Manual) Passed	
Smoke Detector - General	N003 L01D101	DAYROOM IMAX	Manual	10/19/2025 3:06:51 PM
		Visual inspection Functional Inspection	Passed (Manual) Passed	
Smoke Detector - General	N003 L01D010	DAYROOM M100	Manual	10/19/2025 3:06:52 PM
		Visual inspection Functional Inspection	Passed (Manual) Passed	
Smoke Detector - Duct	N003 L01D001	RETURN AHU 31	Manual	10/19/2025 3:06:54 PM
		Visual inspection Functional Inspection	Passed (Manual) Passed	
Manual Fire Box	N001 L05M008	4FL MEZZ SOUTH	Manual	10/19/2025 3:06:56 PM
		Visual inspection Functional Inspection	Passed (Manual) Passed	
[Other]	N001 L05M007	4FL M SOUTH WATERFLO	Manual	10/19/2025 3:06:57 PM
		Visual inspection Functional Inspection	Passed (Manual) Passed	
[Other]	N001 L05M006	4FL M SOUTH SPRNKLR	Manual	10/19/2025 3:06:59 PM
		Visual inspection Functional Inspection	Passed (Manual) Passed	
Manual Fire Box	N001 L05M001	4FL MEZZ STAIR S3	Manual	10/19/2025 3:07:13 PM
		Visual inspection Functional Inspection	Passed (Manual) Passed	

Equipment Type	Address	Description	Method	Date/Time
Smoke Detector - General	N001 L05D004	4FL MEZZ MECH RM	Manual	10/19/2025 3:07:14 PM
		Visual inspection Functional Inspection	Passed (Manual) Passed	
Smoke Detector - Duct	N001 L05D024	ROOF TOP	Manual	10/19/2025 3:07:16 PM
		Visual inspection Functional Inspection	Passed (Manual) Passed	
Smoke Detector - Duct	N001 L05D023	ROOF TOP	Manual	10/19/2025 3:07:17 PM
		Visual inspection Functional Inspection	Passed (Manual) Passed	
Smoke Detector - Duct	N001 L05D021	4FL MEZZ MECH AREA	Manual	10/19/2025 3:07:19 PM
		Visual inspection Functional Inspection	Passed (Manual) Passed	
Smoke Detector - Duct	N001 L05D012	4FL MEZZ MECH AREA	Manual	10/19/2025 3:07:25 PM
		Visual inspection Functional Inspection	Passed (Manual) Passed	
Heat Detector - Restorable Spot	N001 L05D001	4FL MEZZ ELECT RM	Manual	10/19/2025 3:07:29 PM
		Visual inspection Functional Inspection	Passed (Manual) Passed	
Manual Fire Box	N001 L04M009	4FL MAXIMUM SECURITY	Manual	10/19/2025 3:07:31 PM
		Visual inspection Functional Inspection	Passed (Manual) Passed	
Manual Fire Box	N001 L04M008	4FL OFFICERS STATION	Manual	10/19/2025 3:07:33 PM
		Visual inspection Functional Inspection	Passed (Manual) Passed	
Manual Fire Box	N001 L04M025	4FL	Manual	10/19/2025 3:07:43 PM
		Visual inspection Functional Inspection	Passed (Manual) Passed	
[Other]	N001 L04M021	4FL SOUTH WATERFLOW	Manual	10/19/2025 3:07:44 PM
		Visual inspection Functional Inspection	Passed (Manual) Passed	
[Other]	N001 L04M020	4FL SOUTH SPRINKLER	Manual	10/19/2025 3:07:48 PM
		Visual inspection Functional Inspection	Passed (Manual) Passed	
Smoke Detector - General	N001 L04D096	CELL 1T801	Manual	10/19/2025 3:07:52 PM
		Visual inspection Functional Inspection	Passed (Manual) Passed	
Smoke Detector - General	N001 L04D095	CELL 1S801	Manual	10/19/2025 3:07:55 PM
		Visual inspection Functional Inspection	Passed (Manual) Passed	
Smoke Detector - General	N001 L04D094	CELL 1T802, 1T803	Manual	10/19/2025 3:07:58 PM
		Visual inspection Functional Inspection	Passed (Manual) Passed	
Smoke Detector - General	N001 L04D093	CELL 1S802, 1S803	Manual	10/19/2025 3:08:05 PM
		Visual inspection Functional Inspection	Passed (Manual) Passed	
Smoke Detector - General	N001 L04D092	CELL 1T804, 1T805	Manual	10/19/2025 3:08:07 PM
		Visual inspection Functional Inspection	Passed (Manual) Passed	
Smoke Detector - General	N001 L04D091	CELL 1S804, 1S805	Manual	10/19/2025 3:08:09 PM
		Visual inspection Functional Inspection	Passed (Manual) Passed	
Smoke Detector - General	N001 L04D090	CELL 1T806, 1T807	Manual	10/19/2025 3:08:11 PM
		Visual inspection Functional Inspection	Passed (Manual) Passed	

Equipment Type	Address	Description	Method	Date/Time
Smoke Detector - General	N001 L04D089	CELL 1S806, 1S807	Manual	10/19/2025 3:08:13 PM
		Visual inspection Functional Inspection	Passed (Manual) Passed	
Smoke Detector - General	N001 L04D088	CELL 1T808, 1T809	Manual	10/19/2025 3:08:14 PM
		Visual inspection Functional Inspection	Passed (Manual) Passed	
Smoke Detector - General	N001 L04D087	CELL 1S808, 1S809	Manual	10/19/2025 3:08:16 PM
		Visual inspection Functional Inspection	Passed (Manual) Passed	
Smoke Detector - General	N001 L04D086	CELL 1T810	Manual	10/19/2025 3:08:18 PM
		Visual inspection Functional Inspection	Passed (Manual) Passed	
Smoke Detector - General	N001 L04D085	CELL 1S810	Manual	10/19/2025 3:08:20 PM
		Visual inspection Functional Inspection	Passed (Manual) Passed	
Smoke Detector - General	N001 L04D084	CELL 1S811	Manual	10/19/2025 3:08:21 PM
		Visual inspection Functional Inspection	Passed (Manual) Passed	
Smoke Detector - General	N001 L04D083	CELL 1R811	Manual	10/19/2025 3:08:23 PM
		Visual inspection Functional Inspection	Passed (Manual) Passed	
Smoke Detector - General	N001 L04D082	CELL 1S812, 1S813	Manual	10/19/2025 3:08:24 PM
		Visual inspection Functional Inspection	Passed (Manual) Passed	
Smoke Detector - General	N001 L04D081	CELL 1R812, 1R813	Manual	10/19/2025 3:08:26 PM
		Visual inspection Functional Inspection	Passed (Manual) Passed	
Smoke Detector - General	N001 L04D080	CELL 1S814, 1S815	Manual	10/19/2025 3:08:27 PM
		Visual inspection Functional Inspection	Passed (Manual) Passed	
Smoke Detector - General	N001 L04D079	CELL 1R814, 1R815	Manual	10/19/2025 3:08:28 PM
		Visual inspection Functional Inspection	Passed (Manual) Passed	
Smoke Detector - General	N001 L04D078	CELL 1S816, 1S817	Manual	10/19/2025 3:08:30 PM
		Visual inspection Functional Inspection	Passed (Manual) Passed	
Smoke Detector - General	N001 L04D077	CELL 1R816, 1R817	Manual	10/19/2025 3:08:32 PM
		Visual inspection Functional Inspection	Passed (Manual) Passed	
Smoke Detector - General	N001 L04D076	CELL 1S818, 1S819	Manual	10/19/2025 3:08:33 PM
		Visual inspection Functional Inspection	Passed (Manual) Passed	
Smoke Detector - General	N001 L04D075	CELL 1R818, 1R819	Manual	10/19/2025 3:08:34 PM
		Visual inspection Functional Inspection	Passed (Manual) Passed	
Smoke Detector - General	N001 L04D073	CELL 1R820	Manual	10/19/2025 3:08:36 PM
		Visual inspection Functional Inspection	Passed (Manual) Passed	
Smoke Detector - General	N001 L04D072	CELL 1R801	Manual	10/19/2025 3:08:37 PM
		Visual inspection Functional Inspection	Passed (Manual) Passed	
Smoke Detector - General	N001 L04D074	CELL 1S820	Manual	10/19/2025 3:08:39 PM
		Visual inspection Functional Inspection	Passed (Manual) Passed	

Equipment Type	Address	Description	Method	Date/Time
Smoke Detector - General	N001 L04D071	CELL 1R802, 1R803	Manual	10/19/2025 3:08:40 PM
		Visual inspection Functional Inspection	Passed (Manual) Passed	
Smoke Detector - General	N001 L04D070	CELL 1R804, 1R805	Manual	10/19/2025 3:08:41 PM
		Visual inspection Functional Inspection	Passed (Manual) Passed	
Smoke Detector - General	N001 L04D068	CELL 1R808, 1R809	Manual	10/19/2025 3:08:43 PM
		Visual inspection Functional Inspection	Passed (Manual) Passed	
Smoke Detector - General	N001 L04D069	CELL 1R806, 1R807	Manual	10/19/2025 3:08:44 PM
		Visual inspection Functional Inspection	Passed (Manual) Passed	
Smoke Detector - General	N001 L04D067	CELL 1R810	Manual	10/19/2025 3:08:46 PM
		Visual inspection Functional Inspection	Passed (Manual) Passed	
Smoke Detector - General	N001 L04D066	CELL 1V701	Manual	10/19/2025 3:08:48 PM
		Visual inspection Functional Inspection	Passed (Manual) Passed	
Smoke Detector - General	N001 L04D056	4FL MECH PORT	Manual	10/19/2025 3:08:49 PM
		Visual inspection Functional Inspection	Passed (Manual) Passed	
Smoke Detector - General	N001 L04D055	4FL MECH PORT	Manual	10/19/2025 3:08:51 PM
		Visual inspection Functional Inspection	Passed (Manual) Passed	
Smoke Detector - General	N001 L04D045	CELL 1U711	Manual	10/19/2025 3:08:53 PM
		Visual inspection Functional Inspection	Passed (Manual) Passed	
Smoke Detector - General	N001 L04D044	CELL 1T711	Manual	10/19/2025 3:08:56 PM
		Visual inspection Functional Inspection	Passed (Manual) Passed	
Smoke Detector - General	N001 L04D043	CELL 1U712, 1U713	Manual	10/19/2025 3:08:57 PM
		Visual inspection Functional Inspection	Passed (Manual) Passed	
Smoke Detector - General	N001 L04D034	CELL 1W701	Manual	10/19/2025 3:08:59 PM
		Visual inspection Functional Inspection	Passed (Manual) Passed	
Smoke Detector - General	N001 L04D002	4FL SECURITY/ELEC RM	Manual	10/19/2025 3:09:02 PM
		Visual inspection Functional Inspection	Passed (Manual) Passed	
Smoke Detector - General	N001 L04D018	CELL 1R701	Manual	10/19/2025 3:09:05 PM
		Visual inspection Functional Inspection	Passed (Manual) Passed	
Smoke Detector - General	N001 L04D146	Detector L04D146	Manual	10/19/2025 3:09:06 PM
		Visual inspection Functional Inspection	Passed (Manual) Passed	
Smoke Detector - General	N001 L04D145	CELL 1U811	Manual	10/19/2025 3:09:09 PM
		Visual inspection Functional Inspection	Passed (Manual) Passed	
Smoke Detector - General	N001 L04D144	CELL 1T811	Manual	10/19/2025 3:09:11 PM
		Visual inspection Functional Inspection	Passed (Manual) Passed	
Smoke Detector - General	N001 L04D143	CELL 1U812, 1U813	Manual	10/19/2025 3:09:14 PM
		Visual inspection Functional Inspection	Passed (Manual) Passed	

Equipment Type	Address	Description	Method	Date/Time
Smoke Detector - General	N001 L04D142	CELL 1T812, 1T813	Manual	10/19/2025 3:09:16 PM
		Visual inspection Functional Inspection	Passed (Manual) Passed	
Smoke Detector - General	N001 L04D141	CELL 1U814, 1U815	Manual	10/19/2025 3:09:18 PM
		Visual inspection Functional Inspection	Passed (Manual) Passed	
Smoke Detector - General	N001 L04D140	CELL 1T814, 1T815	Manual	10/19/2025 3:09:19 PM
		Visual inspection Functional Inspection	Passed (Manual) Passed	
Smoke Detector - General	N001 L04D139	CELL 1U816, 1U817	Manual	10/19/2025 3:09:22 PM
		Visual inspection Functional Inspection	Passed (Manual) Passed	
Smoke Detector - General	N001 L04D137	CELL 1U818, 1U819	Manual	10/19/2025 3:09:24 PM
		Visual inspection Functional Inspection	Passed (Manual) Passed	
Smoke Detector - General	N001 L04D138	CELL 1T816, 1T817	Manual	10/19/2025 3:09:44 PM
		Visual inspection Functional Inspection	Passed (Manual) Passed	
Smoke Detector - General	N001 L04D134	CELL 1W801	Manual	10/19/2025 3:09:46 PM
		Visual inspection Functional Inspection	Passed (Manual) Passed	
Smoke Detector - General	N001 L04D133	CELL 1W802, 1W803	Manual	10/19/2025 3:09:48 PM
		Visual inspection Functional Inspection	Passed (Manual) Passed	
Smoke Detector - General	N001 L04D136	CELL 1T818, 1T819	Manual	10/19/2025 3:09:51 PM
		Visual inspection Functional Inspection	Passed (Manual) Passed	
Smoke Detector - General	N001 L04D132	CELL 1W804, 1W805	Manual	10/19/2025 3:09:54 PM
		Visual inspection Functional Inspection	Passed (Manual) Passed	
Smoke Detector - General	N001 L04D131	CELL 1W806, 1W807	Manual	10/19/2025 3:09:56 PM
		Visual inspection Functional Inspection	Passed (Manual) Passed	
Smoke Detector - General	N001 L04D130	CELL 1W808, 1W809	Manual	10/19/2025 3:09:58 PM
		Visual inspection Functional Inspection	Passed (Manual) Passed	
Smoke Detector - General	N001 L04D129	CELL 1V811	Manual	10/19/2025 3:10:01 PM
		Visual inspection Functional Inspection	Passed (Manual) Passed	
Smoke Detector - General	N001 L04D128	CELL 1W811	Manual	10/19/2025 3:10:34 PM
		Visual inspection Functional Inspection	Passed (Manual) Passed	
Smoke Detector - General	N001 L04D127	CELL 1V812, 1V813	Manual	10/19/2025 3:10:36 PM
		Visual inspection Functional Inspection	Passed (Manual) Passed	
Smoke Detector - General	N001 L04D126	CELL 1W812, 1W813	Manual	10/19/2025 3:11:21 PM
		Visual inspection Functional Inspection	Passed (Manual) Passed	
Smoke Detector - General	N001 L04D125	CELL 1V814, 1V815	Manual	10/19/2025 3:11:23 PM
		Visual inspection Functional Inspection	Passed (Manual) Passed	
Smoke Detector - General	N001 L04D123	CELL 1V816, 1V817	Manual	10/19/2025 3:11:26 PM
		Visual inspection Functional Inspection	Passed (Manual) Passed	

Equipment Type	Address	Description	Method	Date/Time
Smoke Detector - General	N001 L04D124	CELL 1W814, 1W815	Manual	10/19/2025 3:11:29 PM
		Visual inspection Functional Inspection	Passed (Manual) Passed	
Smoke Detector - General	N001 L04D122	CELL 1W816, 1W817	Manual	10/19/2025 3:11:36 PM
		Visual inspection Functional Inspection	Passed (Manual) Passed	
Smoke Detector - General	N001 L04D121	CELL 1V818, 1V819	Manual	10/19/2025 3:11:38 PM
		Visual inspection Functional Inspection	Passed (Manual) Passed	
Smoke Detector - General	N001 L04D119	CELL 1V801	Manual	10/19/2025 3:11:41 PM
		Visual inspection Functional Inspection	Passed (Manual) Passed	
Smoke Detector - General	N001 L04D120	CELL 1W818, 1W819	Manual	10/19/2025 3:11:43 PM
		Visual inspection Functional Inspection	Passed (Manual) Passed	
Smoke Detector - General	N001 L04D118	CELL 1V802, 1V803	Manual	10/19/2025 3:11:44 PM
		Visual inspection Functional Inspection	Passed (Manual) Passed	
Smoke Detector - General	N001 L04D117	CELL 1V804, 1V805	Manual	10/19/2025 3:11:45 PM
		Visual inspection Functional Inspection	Passed (Manual) Passed	
Smoke Detector - General	N001 L04D116	CELL 1V806, 1V807	Manual	10/19/2025 3:11:47 PM
		Visual inspection Functional Inspection	Passed (Manual) Passed	
Smoke Detector - General	N001 L04D115	CELL 1V808, 1V809	Manual	10/19/2025 3:11:48 PM
		Visual inspection Functional Inspection	Passed (Manual) Passed	
Smoke Detector - General	N001 L04D114	CELL 1U801	Manual	10/19/2025 3:11:50 PM
		Visual inspection Functional Inspection	Passed (Manual) Passed	
Smoke Detector - General	N001 L04D113	CELL 1U802, 1U803	Manual	10/19/2025 3:11:51 PM
		Visual inspection Functional Inspection	Passed (Manual) Passed	
Smoke Detector - General	N001 L04D112	CELL 1U804, 1U805	Manual	10/19/2025 3:11:53 PM
		Visual inspection Functional Inspection	Passed (Manual) Passed	
Smoke Detector - General	N001 L04D111	CELL 1U806, 1U807	Manual	10/19/2025 3:11:54 PM
		Visual inspection Functional Inspection	Passed (Manual) Passed	
Smoke Detector - General	N001 L04D110	CELL 1U808, 1U809	Manual	10/19/2025 3:11:56 PM
		Visual inspection Functional Inspection	Passed (Manual) Passed	
Smoke Detector - General	N001 L04D107	CELL 1V820	Manual	10/19/2025 3:11:58 PM
		Visual inspection Functional Inspection	Passed (Manual) Passed	
Smoke Detector - General	N001 L04D106	CELL 1W820	Manual	10/19/2025 3:11:59 PM
		Visual inspection Functional Inspection	Passed (Manual) Passed	
Smoke Detector - General	N001 L04D105	CELL 1V810	Manual	10/19/2025 3:12:01 PM
		Visual inspection Functional Inspection	Passed (Manual) Passed	
Smoke Detector - General	N001 L04D104	CELL 1V710	Manual	10/19/2025 3:12:03 PM
		Visual inspection Functional Inspection	Passed (Manual) Passed	

Equipment Type	Address	Description	Method	Date/Time
Smoke Detector - General	N001 L04D103	CELL 1U810	Manual	10/19/2025 3:12:05 PM
		Visual inspection	Passed (Manual)	
		Functional Inspection	Passed	
Smoke Detector - General	N001 L04D101	CELL 1U820	Manual	10/19/2025 3:12:07 PM
		Visual inspection	Passed (Manual)	
		Functional Inspection	Passed	
Smoke Detector - General	N001 L04D109	CELL 1W810	Manual	10/19/2025 3:12:08 PM
		Visual inspection	Passed (Manual)	
		Functional Inspection	Passed	
Heat Detector - Restorable Spot	N001 L04D001	4FL ELECTRICAL RM	Manual	10/19/2025 3:12:10 PM
		Visual inspection	Passed (Manual)	
		Functional Inspection	Passed	
Manual Fire Box	N001 L03M008	3FL OFFICERS STATION	Manual	10/19/2025 3:12:11 PM
		Visual inspection	Passed (Manual)	
		Functional Inspection	Passed	
Smoke Detector - General	N001 L04D100	CELL 1T820	Manual	10/19/2025 3:12:12 PM
		Visual inspection	Passed (Manual)	
		Functional Inspection	Passed	
[Other]	N001 L03M031	SOU STNDPIPE SPRNKLR	Manual	10/19/2025 3:12:14 PM
		Visual inspection	Passed (Manual)	
		Functional Inspection	Passed	
[Other]	N001 L03M023	3FL MZ SOU WATERFLO	Manual	10/19/2025 3:12:19 PM
		Visual inspection	Passed (Manual)	
		Functional Inspection	Passed	
[Other]	N001 L03M022	3FL MZ SOUTH SPRNKLR	Manual	10/19/2025 3:12:21 PM
		Visual inspection	Passed (Manual)	
		Functional Inspection	Passed	
Manual Fire Box	N001 L03M016	3FL SOUTH CORRIDOR	Manual	10/19/2025 3:12:25 PM
		Visual inspection	Passed (Manual)	
		Functional Inspection	Passed	
[Other]	N001 L03M013	3FL SOUTH WATERFLOW	Manual	10/19/2025 3:12:26 PM
		Visual inspection	Passed (Manual)	
		Functional Inspection	Passed	
[Other]	N001 L03M012	3FL SOUTH SPRINKLER	Manual	10/19/2025 3:12:28 PM
		Visual inspection	Passed (Manual)	
		Functional Inspection	Passed	
Smoke Detector - General	N001 L03D099	CELL 1N618, 1N619	Manual	10/19/2025 3:12:35 PM
		Visual inspection	Passed (Manual)	
		Functional Inspection	Passed	
Smoke Detector - General	N001 L03D098	CELL 1M618, 1M619	Manual	10/19/2025 3:12:36 PM
		Visual inspection	Passed (Manual)	
		Functional Inspection	Passed	
Smoke Detector - General	N001 L03D097	CELL 1L602, 1L603	Manual	10/19/2025 3:12:38 PM
		Visual inspection	Passed (Manual)	
		Functional Inspection	Passed	
Smoke Detector - General	N001 L03D096	CELL 1M602, 1M603	Manual	10/19/2025 3:12:40 PM
		Visual inspection	Passed (Manual)	
		Functional Inspection	Passed	
Smoke Detector - General	N001 L03D095	CELL 1L604, 1L605	Manual	10/19/2025 3:12:41 PM
		Visual inspection	Passed (Manual)	
		Functional Inspection	Passed	
Smoke Detector - General	N001 L03D094	CELL 1M604, 1M605	Manual	10/19/2025 3:12:43 PM
		Visual inspection	Passed (Manual)	
		Functional Inspection	Passed	

Equipment Type	Address	Description	Method	Date/Time
Smoke Detector - General	N001 L03D093	CELL 1L606, 1L607	Manual	10/19/2025 3:12:46 PM
		Visual inspection Functional Inspection	Passed (Manual) Passed	
Smoke Detector - General	N001 L03D092	CELL 1M606, 1M607	Manual	10/19/2025 3:12:48 PM
		Visual inspection Functional Inspection	Passed (Manual) Passed	
Smoke Detector - General	N001 L03D091	CELL 1L608, 1L609	Manual	10/19/2025 3:12:49 PM
		Visual inspection Functional Inspection	Passed (Manual) Passed	
Smoke Detector - General	N001 L03D090	CELL 1M608, 1M609	Manual	10/19/2025 3:12:50 PM
		Visual inspection Functional Inspection	Passed (Manual) Passed	
Smoke Detector - General	N001 L03D089	CELL 1M610	Manual	10/19/2025 3:12:53 PM
		Visual inspection Functional Inspection	Passed (Manual) Passed	
Smoke Detector - General	N001 L03D088	CELL 1L610	Manual	10/19/2025 3:12:54 PM
		Visual inspection Functional Inspection	Passed (Manual) Passed	
Smoke Detector - General	N001 L03D086	CELL 1K611	Manual	10/19/2025 3:12:57 PM
		Visual inspection Functional Inspection	Passed (Manual) Passed	
Smoke Detector - General	N001 L03D087	CELL 1L611	Manual	10/19/2025 3:12:59 PM
		Visual inspection Functional Inspection	Passed (Manual) Passed	
Smoke Detector - General	N001 L03D085	CELL 1L612, 1L613	Manual	10/19/2025 3:13:00 PM
		Visual inspection Functional Inspection	Passed (Manual) Passed	
Smoke Detector - General	N001 L03D084	CELL 1K612, 1L613	Manual	10/19/2025 3:13:01 PM
		Visual inspection Functional Inspection	Passed (Manual) Passed	
Smoke Detector - General	N001 L03D083	CELL 1L614, 1L615	Manual	10/19/2025 3:13:03 PM
		Visual inspection Functional Inspection	Passed (Manual) Passed	
Smoke Detector - General	N001 L03D082	CELL 1K614, 1K615	Manual	10/19/2025 3:13:05 PM
		Visual inspection Functional Inspection	Passed (Manual) Passed	
Smoke Detector - General	N001 L03D081	CELL 1L616, 1L617	Manual	10/19/2025 3:13:07 PM
		Visual inspection Functional Inspection	Passed (Manual) Passed	
Smoke Detector - General	N001 L03D080	CELL 1K616, 1K617	Manual	10/19/2025 3:13:08 PM
		Visual inspection Functional Inspection	Passed (Manual) Passed	
Smoke Detector - General	N001 L03D079	CELL 1L618, 1L619	Manual	10/19/2025 3:13:10 PM
		Visual inspection Functional Inspection	Passed (Manual) Passed	
Smoke Detector - General	N001 L03D078	CELL 1K618, 1K619	Manual	10/19/2025 3:13:14 PM
		Visual inspection Functional Inspection	Passed (Manual) Passed	
Smoke Detector - General	N001 L03D076	CELL 1K602, 1K603	Manual	10/19/2025 3:13:16 PM
		Visual inspection Functional Inspection	Passed (Manual) Passed	
Smoke Detector - General	N001 L03D075	CELL 1K604, 1K605	Manual	10/19/2025 3:13:21 PM
		Visual inspection Functional Inspection	Passed (Manual) Passed	

Equipment Type	Address	Description	Method	Date/Time
Smoke Detector - General	N001 L03D077	CELL 1K601	Manual	10/19/2025 3:13:23 PM
		Visual inspection Functional Inspection	Passed (Manual) Passed	
Smoke Detector - General	N001 L03D074	CELL 1K606, 1K607	Manual	10/19/2025 3:13:35 PM
		Visual inspection Functional Inspection	Passed (Manual) Passed	
Smoke Detector - General	N001 L03D073	CELL 1K608, 1K609	Manual	10/19/2025 3:13:36 PM
		Visual inspection Functional Inspection	Passed (Manual) Passed	
Smoke Detector - Duct	N001 L03D072	3FL M MECH RM KK602	Manual	10/19/2025 3:13:38 PM
		Visual inspection Functional Inspection	Passed (Manual) Passed	
Heat Detector - Restorable Spot	N001 L03D070	3FL MEZZ ELECT RM	Manual	10/19/2025 3:13:40 PM
		Visual inspection Functional Inspection	Passed (Manual) Passed	
Smoke Detector - General	N001 L03D064	CELL 1N501	Manual	10/19/2025 3:13:43 PM
		Visual inspection Functional Inspection	Passed (Manual) Passed	
Smoke Detector - General	N001 L03D055	CELL 1Q511	Manual	10/19/2025 3:13:48 PM
		Visual inspection Functional Inspection	Passed (Manual) Passed	
Smoke Detector - General	N001 L03D036	CELL 1Q601	Manual	10/19/2025 3:13:49 PM
		Visual inspection Functional Inspection	Passed (Manual) Passed	
Smoke Detector - General	N001 L03D035	CELL 1Q501	Manual	10/19/2025 3:13:51 PM
		Visual inspection Functional Inspection	Passed (Manual) Passed	
Smoke Detector - General	N001 L03D019	CELL 1K501	Manual	10/19/2025 3:13:52 PM
		Visual inspection Functional Inspection	Passed (Manual) Passed	
Smoke Detector - Duct	N001 L03D152	3FL MEZZ	Manual	10/19/2025 3:13:55 PM
		Visual inspection Functional Inspection	Passed (Manual) Passed	
Smoke Detector - General	N001 L03D151	CELL 1Q610	Manual	10/19/2025 3:13:57 PM
		Visual inspection Functional Inspection	Passed (Manual) Passed	
Smoke Detector - General	N001 L03D149	CELL1P620	Manual	10/19/2025 3:14:00 PM
		Visual inspection Functional Inspection	Passed (Manual) Passed	
Smoke Detector - General	N001 L03D148	CELL 1Q620	Manual	10/19/2025 3:14:02 PM
		Visual inspection Functional Inspection	Passed (Manual) Passed	
Smoke Detector - General	N001 L03D147	CELL 1P610	Manual	10/19/2025 3:14:07 PM
		Visual inspection Functional Inspection	Passed (Manual) Passed	
Smoke Detector - General	N001 L03D143	CELL 1N620	Manual	10/19/2025 3:14:09 PM
		Visual inspection Functional Inspection	Passed (Manual) Passed	
Smoke Detector - General	N001 L03D145	CELL 1N610	Manual	10/19/2025 3:14:15 PM
		Visual inspection Functional Inspection	Passed (Manual) Passed	
Smoke Detector - General	N001 L03D142	CELL 1M620	Manual	10/19/2025 3:14:23 PM
		Visual inspection Functional Inspection	Passed (Manual) Passed	

Equipment Type	Address	Description	Method	Date/Time
Smoke Detector - General	N001 L03D141	CELL 1M601	Manual	10/19/2025 3:14:25 PM
		Visual inspection Functional Inspection	Passed (Manual) Passed	
Smoke Detector - General	N001 L03D137	CELL 1L620	Manual	10/19/2025 3:14:31 PM
		Visual inspection Functional Inspection	Passed (Manual) Passed	
Smoke Detector - General	N001 L03D136	CELL 1K620	Manual	10/19/2025 3:14:33 PM
		Visual inspection Functional Inspection	Passed (Manual) Passed	
Smoke Detector - General	N001 L03D135	CELL 1K610	Manual	10/19/2025 3:14:35 PM
		Visual inspection Functional Inspection	Passed (Manual) Passed	
Smoke Detector - General	N001 L03D132	CELL 1Q602, 1Q603	Manual	10/19/2025 3:14:38 PM
		Visual inspection Functional Inspection	Passed (Manual) Passed	
Smoke Detector - General	N001 L03D140	CELL 1L601	Manual	10/19/2025 3:14:55 PM
		Visual inspection Functional Inspection	Passed (Manual) Passed	
Smoke Detector - General	N001 L03D131	CELL 1Q604, 1Q605	Manual	10/19/2025 3:15:33 PM
		Visual inspection Functional Inspection	Passed (Manual) Passed	
Smoke Detector - General	N001 L03D130	CELL 1Q606, 1Q607	Manual	10/19/2025 3:15:34 PM
		Visual inspection Functional Inspection	Passed (Manual) Passed	
Smoke Detector - General	N001 L03D013	3FL PROGRAMS RM	Manual	10/19/2025 3:15:37 PM
		Visual inspection Functional Inspection	Passed (Manual) Passed	
Smoke Detector - General	N001 L03D129	CELL 1Q608, 1Q609	Manual	10/19/2025 3:15:44 PM
		Visual inspection Functional Inspection	Passed (Manual) Passed	
Smoke Detector - Duct	N001 L03D128	3FL M MEC AREA EE600	Manual	10/19/2025 3:15:46 PM
		Visual inspection Functional Inspection	Passed (Manual) Passed	
Smoke Detector - General	N001 L03D127	CELL 1P611	Manual	10/19/2025 3:15:52 PM
		Visual inspection Functional Inspection	Passed (Manual) Passed	
Smoke Detector - General	N001 L03D125	CELL 1P612, 1P613	Manual	10/19/2025 3:15:54 PM
		Visual inspection Functional Inspection	Passed (Manual) Passed	
Smoke Detector - General	N001 L03D126	CELL 1Q611	Manual	10/19/2025 3:15:57 PM
		Visual inspection Functional Inspection	Passed (Manual) Passed	
Smoke Detector - General	N001 L03D124	CELL 1Q612, 1Q613	Manual	10/19/2025 3:15:59 PM
		Visual inspection Functional Inspection	Passed (Manual) Passed	
Smoke Detector - General	N001 L03D122	CELL 1Q614, 1Q615	Manual	10/19/2025 3:16:00 PM
		Visual inspection Functional Inspection	Passed (Manual) Passed	
Smoke Detector - General	N001 L03D121	CELL 1P616, 1P617	Manual	10/19/2025 3:16:02 PM
		Visual inspection Functional Inspection	Passed (Manual) Passed	
Smoke Detector - General	N001 L03D120	CELL 1Q616, 1Q617	Manual	10/19/2025 3:16:04 PM
		Visual inspection Functional Inspection	Passed (Manual) Passed	

Equipment Type	Address	Description	Method	Date/Time
Smoke Detector - General	N001 L03D119	CELL 1P618, 1P619	Manual	10/19/2025 3:16:06 PM
		Visual inspection Functional Inspection	Passed (Manual) Passed	
Smoke Detector - General	N001 L03D123	CELL 1P614, 1P615	Manual	10/19/2025 3:16:09 PM
		Visual inspection Functional Inspection	Passed (Manual) Passed	
Smoke Detector - General	N001 L03D118	CELL 1Q618, 1Q619	Manual	10/19/2025 3:16:22 PM
		Visual inspection Functional Inspection	Passed (Manual) Passed	
Smoke Detector - General	N001 L03D116	CELL 1P602, 1P603	Manual	10/19/2025 3:16:24 PM
		Visual inspection Functional Inspection	Passed (Manual) Passed	
Smoke Detector - General	N001 L03D117	CELL 1P601	Manual	10/19/2025 3:16:26 PM
		Visual inspection Functional Inspection	Passed (Manual) Passed	
Smoke Detector - General	N001 L03D114	CELL 1P606, 1P607	Manual	10/19/2025 3:16:27 PM
		Visual inspection Functional Inspection	Passed (Manual) Passed	
Smoke Detector - General	N001 L03D113	CELL 1P608, 1P609	Manual	10/19/2025 3:16:29 PM
		Visual inspection Functional Inspection	Passed (Manual) Passed	
Smoke Detector - General	N001 L03D112	CELL 1N601	Manual	10/19/2025 3:16:30 PM
		Visual inspection Functional Inspection	Passed (Manual) Passed	
Smoke Detector - General	N001 L03D111	CELL 1N602, 1N603	Manual	10/19/2025 3:16:32 PM
		Visual inspection Functional Inspection	Passed (Manual) Passed	
Smoke Detector - General	N001 L03D115	CELL 1P604, 1P605	Manual	10/19/2025 3:16:36 PM
		Visual inspection Functional Inspection	Passed (Manual) Passed	
Smoke Detector - General	N001 L03D110	CELL 1N604, 1N605	Manual	10/19/2025 3:16:37 PM
		Visual inspection Functional Inspection	Passed (Manual) Passed	
Smoke Detector - General	N001 L03D108	CELL 1N608, 1N609	Manual	10/19/2025 3:16:39 PM
		Visual inspection Functional Inspection	Passed (Manual) Passed	
Smoke Detector - General	N001 L03D107	CELL 1N611	Manual	10/19/2025 3:16:41 PM
		Visual inspection Functional Inspection	Passed (Manual) Passed	
Smoke Detector - General	N001 L03D106	CELL 1M611	Manual	10/19/2025 3:16:43 PM
		Visual inspection Functional Inspection	Passed (Manual) Passed	
Smoke Detector - General	N001 L03D109	CELL 1N606, 1N607	Manual	10/19/2025 3:16:46 PM
		Visual inspection Functional Inspection	Passed (Manual) Passed	
Smoke Detector - General	N001 L03D105	CELL 1N612, 1N613	Manual	10/19/2025 3:16:47 PM
		Visual inspection Functional Inspection	Passed (Manual) Passed	
Smoke Detector - General	N001 L03D103	CELL 1N614, 1N615	Manual	10/19/2025 3:16:50 PM
		Visual inspection Functional Inspection	Passed (Manual) Passed	
Smoke Detector - General	N001 L03D104	CELL 1M612, 1M613	Manual	10/19/2025 3:16:52 PM
		Visual inspection Functional Inspection	Passed (Manual) Passed	

Equipment Type	Address	Description	Method	Date/Time
Smoke Detector - General	N001 L03D101	CELL 1N616, 1N617	Manual	10/19/2025 3:16:54 PM
		Visual inspection	Passed (Manual)	
		Functional Inspection	Passed	
Smoke Detector - General	N001 L03D100	CELL 1M616, 1M617	Manual	10/19/2025 3:16:56 PM
		Visual inspection	Passed (Manual)	
		Functional Inspection	Passed	
Heat Detector - Restorable Spot	N001 L03D001	3FL ELECTRICAL ROOM	Manual	10/19/2025 3:16:57 PM
		Visual inspection	Passed (Manual)	
		Functional Inspection	Passed	
[Other]	N001 L02M025	2FL M SOUTH WATERFLO	Manual	10/19/2025 3:16:59 PM
		Visual inspection	Passed (Manual)	
		Functional Inspection	Passed	
[Other]	N001 L02M024	2FL M SOUTH SPRINKLER	Manual	10/19/2025 3:17:00 PM
		Visual inspection	Passed (Manual)	
		Functional Inspection	Passed	
Smoke Detector - General	N001 L03D102	CELL 1M614, 1M615	Manual	10/19/2025 3:17:02 PM
		Visual inspection	Passed (Manual)	
		Functional Inspection	Passed	
Manual Fire Box	N001 L02M002	2FL DAYROOM 1E300	Manual	10/19/2025 3:17:05 PM
		Visual inspection	Passed (Manual)	
		Functional Inspection	Passed	
[Other]	N001 L02M013	2FL SOUTH WATERFLOW	Manual	10/19/2025 3:17:07 PM
		Visual inspection	Passed (Manual)	
		Functional Inspection	Passed	
Manual Fire Box	N001 L02M017	2 FL SOUTH CORR	Manual	10/19/2025 3:17:09 PM
		Visual inspection	Passed (Manual)	
		Functional Inspection	Passed	
[Other]	N001 L02M012	2FL SOUTH SPRINKLER	Manual	10/19/2025 3:17:14 PM
		Visual inspection	Passed (Manual)	
		Functional Inspection	Passed	
Smoke Detector - General	N001 L02D099	CELL 1G414, 1G415	Manual	10/19/2025 3:17:15 PM
		Visual inspection	Passed (Manual)	
		Functional Inspection	Passed	
Smoke Detector - General	N001 L02D098	CELL 1F414, 1F415	Manual	10/19/2025 3:17:16 PM
		Visual inspection	Passed (Manual)	
		Functional Inspection	Passed	
Smoke Detector - General	N001 L02D096	CELL 1F416, 1F417	Manual	10/19/2025 3:17:19 PM
		Visual inspection	Passed (Manual)	
		Functional Inspection	Passed	
Smoke Detector - General	N001 L02D097	CELL 1G416, 1G417	Manual	10/19/2025 3:17:33 PM
		Visual inspection	Passed (Manual)	
		Functional Inspection	Passed	
Smoke Detector - General	N001 L02D095	CELL 1G418, 1G419	Manual	10/19/2025 3:17:36 PM
		Visual inspection	Passed (Manual)	
		Functional Inspection	Passed	
Smoke Detector - General	N001 L02D094	CELL 1F418, 1F419	Manual	10/19/2025 3:17:37 PM
		Visual inspection	Passed (Manual)	
		Functional Inspection	Passed	
Smoke Detector - General	N001 L02D093	CELL 1F401	Manual	10/19/2025 3:17:38 PM
		Visual inspection	Passed (Manual)	
		Functional Inspection	Passed	
Smoke Detector - General	N001 L02D092	CELL 1E401	Manual	10/19/2025 3:17:40 PM
		Visual inspection	Passed (Manual)	
		Functional Inspection	Passed	

Equipment Type	Address	Description	Method	Date/Time
Smoke Detector - General	N001 L02D091	CELL 1F402, 1F403	Manual	10/19/2025 3:18:06 PM
		Visual inspection Functional Inspection	Passed (Manual) Passed	
Smoke Detector - General	N001 L02D089	CELL 1F404, 1F405	Manual	10/19/2025 3:18:07 PM
		Visual inspection Functional Inspection	Passed (Manual) Passed	
Smoke Detector - General	N001 L02D090	CELL 1E402, 1E403	Manual	10/19/2025 3:18:09 PM
		Visual inspection Functional Inspection	Passed (Manual) Passed	
Smoke Detector - General	N001 L02D088	CELL 1E404, 1E405	Manual	10/19/2025 3:18:12 PM
		Visual inspection Functional Inspection	Passed (Manual) Passed	
Smoke Detector - General	N001 L02D087	CELL 1F406, 1F407	Manual	10/19/2025 3:18:14 PM
		Visual inspection Functional Inspection	Passed (Manual) Passed	
Smoke Detector - General	N001 L02D086	CELL 1E406, 1E407	Manual	10/19/2025 3:18:15 PM
		Visual inspection Functional Inspection	Passed (Manual) Passed	
Smoke Detector - General	N001 L02D085	CELL 1F408, 1F409	Manual	10/19/2025 3:18:16 PM
		Visual inspection Functional Inspection	Passed (Manual) Passed	
Smoke Detector - General	N001 L02D084	CELL 1E408, 1E409	Manual	10/19/2025 3:18:18 PM
		Visual inspection Functional Inspection	Passed (Manual) Passed	
Smoke Detector - General	N001 L02D083	CELL 1E411	Manual	10/19/2025 3:18:20 PM
		Visual inspection Functional Inspection	Passed (Manual) Passed	
Smoke Detector - General	N001 L02D081	CELL 1E412, 1D413	Manual	10/19/2025 3:18:22 PM
		Visual inspection Functional Inspection	Passed (Manual) Passed	
Smoke Detector - General	N001 L02D080	CELL 1D412, 1D413	Manual	10/19/2025 3:18:24 PM
		Visual inspection Functional Inspection	Passed (Manual) Passed	
Smoke Detector - General	N001 L02D008	CELL 1E314, 1E315	Manual	10/19/2025 3:18:27 PM
		Visual inspection Functional Inspection	Passed (Manual) Passed	
Smoke Detector - General	N001 L02D079	CELL 1E414, 1E415	Manual	10/19/2025 3:18:32 PM
		Visual inspection Functional Inspection	Passed (Manual) Passed	
Smoke Detector - General	N001 L02D082	CELL 1D411	Manual	10/19/2025 3:18:33 PM
		Visual inspection Functional Inspection	Passed (Manual) Passed	
Smoke Detector - General	N001 L02D078	CELL 1D414, 1D415	Manual	10/19/2025 3:18:34 PM
		Visual inspection Functional Inspection	Passed (Manual) Passed	
Smoke Detector - General	N001 L02D077	CELL 1E416, 1E417	Manual	10/19/2025 3:18:36 PM
		Visual inspection Functional Inspection	Passed (Manual) Passed	
Smoke Detector - General	N001 L02D074	CELL 1D418, 1D419	Manual	10/19/2025 3:18:38 PM
		Visual inspection Functional Inspection	Passed (Manual) Passed	
Smoke Detector - General	N001 L02D073	CELL 1D401	Manual	10/19/2025 3:18:39 PM
		Visual inspection Functional Inspection	Passed (Manual) Passed	

Equipment Type	Address	Description	Method	Date/Time
Smoke Detector - General	N001 L02D076	CELL 1D416, 1D417	Manual	10/19/2025 3:18:41 PM
		Visual inspection Functional Inspection	Passed (Manual) Passed	
Smoke Detector - General	N001 L02D072	CELL 1D402, 1D403	Manual	10/19/2025 3:18:43 PM
		Visual inspection Functional Inspection	Passed (Manual) Passed	
Smoke Detector - General	N001 L02D070	CELL 1D406, 1D407	Manual	10/19/2025 3:18:44 PM
		Visual inspection Functional Inspection	Passed (Manual) Passed	
Smoke Detector - General	N001 L02D071	CELL 1D404, 1D405	Manual	10/19/2025 3:18:46 PM
		Visual inspection Functional Inspection	Passed (Manual) Passed	
Smoke Detector - Duct	N001 L02D068	2FL MEZZ	Manual	10/19/2025 3:18:47 PM
		Visual inspection Functional Inspection	Passed (Manual) Passed	
Heat Detector - Restorable Spot	N001 L02D067	2FL MEZZ ELECT RM	Manual	10/19/2025 3:18:49 PM
		Visual inspection Functional Inspection	Passed (Manual) Passed	
Smoke Detector - General	N001 L02D069	CELL 1D408, 1D409	Manual	10/19/2025 3:18:54 PM
		Visual inspection Functional Inspection	Passed (Manual) Passed	
Smoke Detector - General	N001 L02D064	CELL 1H304, 1H305	Manual	10/19/2025 3:18:56 PM
		Visual inspection Functional Inspection	Passed (Manual) Passed	
Smoke Detector - General	N001 L02D061	CELL 1G301	Manual	10/19/2025 3:18:57 PM
		Visual inspection Functional Inspection	Passed (Manual) Passed	
Smoke Detector - General	N001 L02D006	CELL 1E316	Manual	10/19/2025 3:19:00 PM
		Visual inspection Functional Inspection	Passed (Manual) Passed	
Smoke Detector - General	N001 L02D041	CELL 1G314, 1G315	Manual	10/19/2025 3:19:01 PM
		Visual inspection Functional Inspection	Passed (Manual) Passed	
Smoke Detector - General	N001 L02D040	CELL 1F314, 1F315	Manual	10/19/2025 3:19:02 PM
		Visual inspection Functional Inspection	Passed (Manual) Passed	
Smoke Detector - General	N001 L02D030	CELL 1F304, 1F305	Manual	10/19/2025 3:19:04 PM
		Visual inspection Functional Inspection	Passed (Manual) Passed	
Smoke Detector - General	N003 L02D012	CELL CHASE 213 & 214	Manual	10/19/2025 3:19:10 PM
		Visual inspection Functional Inspection	Passed (Manual) Passed	
Smoke Detector - General	N003 L02D120	BY CELL 215	Manual	10/19/2025 3:19:12 PM
		Visual inspection Functional Inspection	Passed (Manual) Passed	
Smoke Detector - General	N003 L02D013	CELL CHASE 211 & 212	Manual	10/19/2025 3:19:17 PM
		Visual inspection Functional Inspection	Passed (Manual) Passed	
Smoke Detector - General	N003 L02D015	CELL CHASE 207 & 208	Manual	10/19/2025 3:19:19 PM
		Visual inspection Functional Inspection	Passed (Manual) Passed	
Smoke Detector - General	N003 L02D016	CELL CHASE 205 & 206	Manual	10/19/2025 3:19:20 PM
		Visual inspection Functional Inspection	Passed (Manual) Passed	

Equipment Type	Address	Description	Method	Date/Time
Smoke Detector - General	N003 L02D014	CELL CHASE 209 & 210	Manual	10/19/2025 3:19:23 PM
		Visual inspection Functional Inspection	Passed (Manual) Passed	
Smoke Detector - General	N003 L02D021	CELL CHASE 205 & 206	Manual	10/19/2025 3:19:25 PM
		Visual inspection Functional Inspection	Passed (Manual) Passed	
Smoke Detector - General	N003 L02D019	CELL CHASE 201 & 202	Manual	10/19/2025 3:19:33 PM
		Visual inspection Functional Inspection	Passed (Manual) Passed	
Smoke Detector - General	N003 L02D017	CELL CHASE 203 & 204	Manual	10/19/2025 3:19:35 PM
		Visual inspection Functional Inspection	Passed (Manual) Passed	
Smoke Detector - General	N003 L02D025	CELL CHASE 213 & 214	Manual	10/19/2025 3:19:41 PM
		Visual inspection Functional Inspection	Passed (Manual) Passed	
Smoke Detector - General	N003 L02D022	CELL CHASE 207 & 208	Manual	10/19/2025 3:19:43 PM
		Visual inspection Functional Inspection	Passed (Manual) Passed	
Smoke Detector - General	N003 L02D023	CELL CHASE 209 & 210	Manual	10/19/2025 3:19:45 PM
		Visual inspection Functional Inspection	Passed (Manual) Passed	
Smoke Detector - General	N003 L02D024	CELL CHASE 211 & 212	Manual	10/19/2025 3:19:47 PM
		Visual inspection Functional Inspection	Passed (Manual) Passed	
Smoke Detector - General	N003 L02D026	CELL CHASE 215 & 216	Manual	10/19/2025 3:19:51 PM
		Visual inspection Functional Inspection	Passed (Manual) Passed	
Smoke Detector - General	N003 L02D027	CELL CHASE 217 & 218	Manual	10/19/2025 3:19:53 PM
		Visual inspection Functional Inspection	Passed (Manual) Passed	
Smoke Detector - General	N003 L02D028	CELL CHASE 219 & 220	Manual	10/19/2025 3:19:55 PM
		Visual inspection Functional Inspection	Passed (Manual) Passed	
Smoke Detector - General	N003 L02D029	CELL CHASE 221 & 222	Manual	10/19/2025 3:19:58 PM
		Visual inspection Functional Inspection	Passed (Manual) Passed	
Smoke Detector - General	N003 L02D030	CELL CHASE 223 & 224	Manual	10/19/2025 3:20:01 PM
		Visual inspection Functional Inspection	Passed (Manual) Passed	
Smoke Detector - General	N003 L02D031	CELL CHASE 225 & 226	Manual	10/19/2025 3:20:03 PM
		Visual inspection Functional Inspection	Passed (Manual) Passed	
Smoke Detector - General	N003 L02D032	DAYROOM F100	Manual	10/19/2025 3:20:05 PM
		Visual inspection Functional Inspection	Passed (Manual) Passed	
Smoke Detector - Duct	N003 L02D042	AHU #3 F232	Manual	10/19/2025 3:20:07 PM
		Visual inspection Functional Inspection	Passed (Manual) Passed	
Smoke Detector - General	N003 L02D037	ELECTRICAL RM F231	Manual	10/19/2025 3:20:10 PM
		Visual inspection Functional Inspection	Passed (Manual) Passed	
Smoke Detector - Duct	N003 L02D040	AHU #4 F232	Manual	10/19/2025 3:20:12 PM
		Visual inspection Functional Inspection	Passed (Manual) Passed	

Equipment Type	Address	Description	Method	Date/Time
Smoke Detector - Duct	N003 L02D039	AHU #4 F232	Manual	10/19/2025 3:20:23 PM
		Visual inspection Functional Inspection	Passed (Manual) Passed	
Smoke Detector - General	N003 L02D004	DAYROOM B100	Manual	10/19/2025 3:20:33 PM
		Visual inspection Functional Inspection	Passed (Manual) Passed	
Smoke Detector - Duct	N003 L02D041	AHU #3 F232	Manual	10/19/2025 3:20:35 PM
		Visual inspection Functional Inspection	Passed (Manual) Passed	
Smoke Detector - General	N003 L02D047	DAYROOM E100	Manual	10/19/2025 3:20:40 PM
		Visual inspection Functional Inspection	Passed (Manual) Passed	
Smoke Detector - General	N003 L02D044	AHU #22 F232	Manual	10/19/2025 3:20:57 PM
		Visual inspection Functional Inspection	Passed (Manual) Passed	
Smoke Detector - Duct	N003 L02D043	AHU #22 F232	Manual	10/19/2025 3:21:04 PM
		Visual inspection Functional Inspection	Passed (Manual) Passed	
Heat Detector - Restorable Spot	N003 L02D045	MECH ROOM F232	Manual	10/19/2025 3:21:06 PM
		Visual inspection Functional Inspection	Passed (Manual) Passed	
Smoke Detector - General	N003 L02D049	DAYROOM E100	Manual	10/19/2025 3:21:09 PM
		Visual inspection Functional Inspection	Passed (Manual) Passed	
Smoke Detector - General	N003 L02D057	CELL CHASE 213 & 214	Manual	10/19/2025 3:21:10 PM
		Visual inspection Functional Inspection	Passed (Manual) Passed	
Smoke Detector - General	N003 L02D051	CELL CHASE 225 & 226	Manual	10/19/2025 3:21:12 PM
		Visual inspection Functional Inspection	Passed (Manual) Passed	
Smoke Detector - General	N003 L02D052	CELL CHASE 223 & 224	Manual	10/19/2025 3:21:17 PM
		Visual inspection Functional Inspection	Passed (Manual) Passed	
Smoke Detector - General	N003 L02D053	CELL CHASE 221 & 222	Manual	10/19/2025 3:21:18 PM
		Visual inspection Functional Inspection	Passed (Manual) Passed	
Smoke Detector - General	N003 L02D054	CELL CHASE 219 & 220	Manual	10/19/2025 3:21:20 PM
		Visual inspection Functional Inspection	Passed (Manual) Passed	
Smoke Detector - General	N003 L02D055	CELL CHASE 217 & 218	Manual	10/19/2025 3:21:22 PM
		Visual inspection Functional Inspection	Passed (Manual) Passed	
Smoke Detector - General	N003 L02D056	CELL CHASE 215 & 216	Manual	10/19/2025 3:21:23 PM
		Visual inspection Functional Inspection	Passed (Manual) Passed	
Smoke Detector - General	N003 L02D062	CELL CHASE 203 & 204	Manual	10/19/2025 3:21:25 PM
		Visual inspection Functional Inspection	Passed (Manual) Passed	
Smoke Detector - General	N003 L02D058	CELL CHASE 211 & 212	Manual	10/19/2025 3:21:28 PM
		Visual inspection Functional Inspection	Passed (Manual) Passed	
Manual Fire Box	N003 L06M005	MEN'S LOCKER RM	Manual	10/19/2025 3:21:47 PM
		Visual inspection Functional Inspection	Passed (Manual) Passed	

Equipment Type	Address	Description	Method	Date/Time
Manual Fire Box	N003 L06M001	MAIN ENTRY SHRF	Manual	10/19/2025 3:22:06 PM
		Visual inspection Functional Inspection	Passed (Manual) Passed	
Smoke Detector - General	N003 L06D009	MUSTER AREA	Manual	10/19/2025 3:22:11 PM
		Visual inspection Functional Inspection	Passed (Manual) Passed	
Smoke Detector - General	N003 L06D008	MUSTER AREA	Manual	10/19/2025 3:22:12 PM
		Visual inspection Functional Inspection	Passed (Manual) Passed	
Smoke Detector - General	N003 L06D007	SHRF TRANING HALLWAY	Manual	10/19/2025 3:22:14 PM
		Visual inspection Functional Inspection	Passed (Manual) Passed	
Smoke Detector - General	N003 L06D067	EVIDENCE ROOM	Manual	10/19/2025 3:22:16 PM
		Visual inspection Functional Inspection	Passed (Manual) Passed	
Smoke Detector - General	N003 L06D066	EVIDENCE ROOM	Manual	10/19/2025 3:22:19 PM
		Visual inspection Functional Inspection	Passed (Manual) Passed	
Smoke Detector - General	N003 L06D065	WAITING AREA CELLING	Manual	10/19/2025 3:22:21 PM
		Visual inspection Functional Inspection	Passed (Manual) Passed	
Smoke Detector - General	N003 L06D064	WAITING AREA CELLING	Manual	10/19/2025 3:22:23 PM
		Visual inspection Functional Inspection	Passed (Manual) Passed	
Smoke Detector - General	N003 L06D063	WAITING AREA CELLING	Manual	10/19/2025 3:22:26 PM
		Visual inspection Functional Inspection	Passed (Manual) Passed	
Smoke Detector - General	N003 L06D061	SHEF ELVE MECH RM	Manual	10/19/2025 3:22:28 PM
		Visual inspection Functional Inspection	Passed (Manual) Passed	
Smoke Detector - General	N003 L06D062	ELVE SHRF LOBBY	Manual	10/19/2025 3:22:30 PM
		Visual inspection Functional Inspection	Passed (Manual) Passed	
Smoke Detector - General	N003 L06D055	WORK AREA SHRF	Manual	10/19/2025 3:22:32 PM
		Visual inspection Functional Inspection	Passed (Manual) Passed	
Smoke Detector - General	N003 L06D049	SERVER ROOM	Manual	10/19/2025 3:22:34 PM
		Visual inspection Functional Inspection	Passed (Manual) Passed	
Smoke Detector - General	N003 L06D050	SERVER ROOM	Manual	10/19/2025 3:22:35 PM
		Visual inspection Functional Inspection	Passed (Manual) Passed	
Smoke Detector - General	N003 L06D046	OFFICE 2FL SHER	Manual	10/19/2025 3:22:37 PM
		Visual inspection Functional Inspection	Passed (Manual) Passed	
Smoke Detector - General	N003 L06D047	OFFICE 241	Manual	10/19/2025 3:22:40 PM
		Visual inspection Functional Inspection	Passed (Manual) Passed	
Smoke Detector - General	N003 L06D004	SHRF WAITING 101	Manual	10/19/2025 3:22:43 PM
		Visual inspection Functional Inspection	Passed (Manual) Passed	
Smoke Detector - General	N003 L06D032	ELECTRICAL RM SHER	Manual	10/19/2025 3:22:45 PM
		Visual inspection Functional Inspection	Passed (Manual) Passed	

Equipment Type	Address	Description	Method	Date/Time
Smoke Detector - General	N003 L06D028	LOUNGE 120	Manual	10/19/2025 3:22:47 PM
		Visual inspection Functional Inspection	Passed (Manual) Passed	
Smoke Detector - General	N003 L06D025	STOAGE RM 106	Manual	10/19/2025 3:22:48 PM
		Visual inspection Functional Inspection	Passed (Manual) Passed	
Smoke Detector - General	N003 L06D024	TRAINING/CLASS RM	Manual	10/19/2025 3:22:49 PM
		Visual inspection Functional Inspection	Passed (Manual) Passed	
Smoke Detector - General	N003 L06D017	MEN LOCKER RM	Manual	10/19/2025 3:22:51 PM
		Visual inspection Functional Inspection	Passed (Manual) Passed	
Smoke Detector - General	N003 L06D016	MEN LOCKER RM	Manual	10/19/2025 3:22:52 PM
		Visual inspection Functional Inspection	Passed (Manual) Passed	
Smoke Detector - General	N003 L06D015	EXERCISE	Manual	10/19/2025 3:22:54 PM
		Visual inspection Functional Inspection	Passed (Manual) Passed	
Smoke Detector - General	N003 L06D014	WOMEN LOCKER RM	Manual	10/19/2025 3:22:55 PM
		Visual inspection Functional Inspection	Passed (Manual) Passed	
Heat Detector - Restorable Spot	N003 L06D030	ELECTRICAL RM 115	Manual	10/19/2025 3:22:57 PM
		Visual inspection Functional Inspection	Passed (Manual) Passed	
Smoke Detector - General	N003 L06D012	MUSTER AREA	Manual	10/19/2025 3:22:59 PM
		Visual inspection Functional Inspection	Passed (Manual) Passed	
Smoke Detector - General	N003 L06D011	MUSTER AREA	Manual	10/19/2025 3:23:00 PM
		Visual inspection Functional Inspection	Passed (Manual) Passed	
Smoke Detector - General	N003 L06D013	WOMEN LOCKER RM	Manual	10/19/2025 3:23:01 PM
		Visual inspection Functional Inspection	Passed (Manual) Passed	
Smoke Detector - Duct	N003 L06D106	AHU 38 RETURN	Manual	10/19/2025 3:23:02 PM
		Visual inspection Functional Inspection	Passed (Manual) Passed	
Smoke Detector - Duct	N003 L06D105	AHU 38 SUPPLY	Manual	10/19/2025 3:23:03 PM
		Visual inspection Functional Inspection	Passed (Manual) Passed	
Smoke Detector - Duct	N003 L06D104	AHU 37 RETURN	Manual	10/19/2025 3:23:05 PM
		Visual inspection Functional Inspection	Passed (Manual) Passed	
Smoke Detector - Duct	N003 L06D103	AHU 37 SUPPLY	Manual	10/19/2025 3:23:06 PM
		Visual inspection Functional Inspection	Passed (Manual) Passed	
Heat Detector - Restorable Spot	N003 L06D102	PENTHOUSE SHER	Manual	10/19/2025 3:23:08 PM
		Visual inspection Functional Inspection	Passed (Manual) Passed	
Smoke Detector - General	N003 L06D101	PENTHOUSE SHER	Manual	10/19/2025 3:23:09 PM
		Visual inspection Functional Inspection	Passed (Manual) Passed	
Heat Detector - Restorable Spot	N003 L06D010	ARMORY AREA 129	Manual	10/19/2025 3:23:10 PM
		Visual inspection	Passed (Manual)	

Equipment Type	Address	Description	Method	Date/Time
		Functional Inspection	Passed	
Smoke Detector - General	N003 L06D001	SALLY PORT EE051	Manual	10/19/2025 3:23:12 PM
		Visual inspection	Passed (Manual)	
		Functional Inspection	Passed	
[Other]	N003 L05M009	FLOW Z7	Manual	10/19/2025 3:23:14 PM
		Visual inspection	Passed (Manual)	
		Functional Inspection	Passed	
[Other]	N003 L05M008	TAMPER ZONE 7	Manual	10/19/2025 3:23:16 PM
		Visual inspection	Passed (Manual)	
		Functional Inspection	Passed	
Smoke Detector - Duct	N003 L06D107	AHU DSB-1	Manual	10/19/2025 3:23:18 PM
		Visual inspection	Passed (Manual)	
		Functional Inspection	Passed	
Manual Fire Box	N003 L06M003	MUSTER AREA	Manual	10/19/2025 3:23:19 PM
		Visual inspection	Passed (Manual)	
		Functional Inspection	Passed	
Manual Fire Box	N003 L05M066	CORR EE104 ADMIN	Manual	10/19/2025 3:23:22 PM
		Visual inspection	Passed (Manual)	
		Functional Inspection	Passed	
Manual Fire Box	N003 L06M004	WOMEN'S LOCKER RM	Manual	10/19/2025 3:23:27 PM
		Visual inspection	Passed (Manual)	
		Functional Inspection	Passed	
[Other]	N003 L05M061	FLOW ZONE 4	Manual	10/19/2025 3:23:35 PM
		Visual inspection	Passed (Manual)	
		Functional Inspection	Passed	
[Other]	N003 L05M060	TAMPER ZONE 4	Manual	10/19/2025 3:23:38 PM
		Visual inspection	Passed (Manual)	
		Functional Inspection	Passed	
[Other]	N003 L05M058	ANSUL SYSTEM	Manual	10/19/2025 3:23:40 PM
		Visual inspection	Passed (Manual)	
		Functional Inspection	Passed	
[Other]	N003 L05M052	KITCHEN TAMPER	Manual	10/19/2025 3:24:08 PM
		Visual inspection	Passed (Manual)	
		Functional Inspection	Passed	
[Other]	N003 L05M051	FLOW ZONE 24	Manual	10/19/2025 3:24:10 PM
		Visual inspection	Passed (Manual)	
		Functional Inspection	Passed	
[Other]	N003 L05M050	TAMPER ZONE 24	Manual	10/19/2025 3:24:12 PM
		Visual inspection	Passed (Manual)	
		Functional Inspection	Passed	
[Other]	N003 L05M044	TAMPER FOOD SER AREA	Manual	10/19/2025 3:24:23 PM
		Visual inspection	Passed (Manual)	
		Functional Inspection	Passed	
[Other]	N003 L05M045	FLOW FOOD SER AREA	Manual	10/19/2025 3:24:24 PM
		Visual inspection	Passed (Manual)	
		Functional Inspection	Passed	
Mechanical, Electrosonic, or Pressure Waterflow Device	N003 L05M043	FLOW Z-5	Manual	10/19/2025 3:24:31 PM
		Visual inspection	Passed (Manual)	
		Functional Inspection	Passed	
[Other]	N003 L05M042	TAMPER Z5	Manual	10/19/2025 3:24:36 PM
		Visual inspection	Passed (Manual)	
		Functional Inspection	Passed	
[Other]	N003 L05M040	TAMPER MAINT SHED	Manual	10/19/2025 3:24:38 PM
		Visual inspection	Passed (Manual)	

Equipment Type	Address	Description	Method	Date/Time
		Functional Inspection	Passed	
[Other]	N003 L05M027	TAMPER RM DD102	Manual	10/19/2025 3:24:39 PM
		Visual inspection	Passed (Manual)	
		Functional Inspection	Passed	
[Other]	N003 L05M026	WATER FLOW Z-6	Manual	10/19/2025 3:24:41 PM
		Visual inspection	Passed (Manual)	
		Functional Inspection	Passed	
[Other]	N003 L05M041	FLOW MAINT SHED	Manual	10/19/2025 3:24:44 PM
		Visual inspection	Passed (Manual)	
		Functional Inspection	Passed	
[Other]	N003 L05M021	PROPERTY STOR BB202	Manual	10/19/2025 3:24:45 PM
		Visual inspection	Passed (Manual)	
		Functional Inspection	Passed	
[Other]	N003 L05M020	PROPERTY STOR BB202	Manual	10/19/2025 3:24:47 PM
		Visual inspection	Passed (Manual)	
		Functional Inspection	Passed	
[Other]	N003 L05M135	FLOW Z-29	Manual	10/19/2025 3:24:48 PM
		Visual inspection	Passed (Manual)	
		Functional Inspection	Passed	
[Other]	N003 L05M133	FLOW Z-28	Manual	10/19/2025 3:24:50 PM
		Visual inspection	Passed (Manual)	
		Functional Inspection	Passed	
[Other]	N003 L05M132	TAMPER Z-28	Manual	10/19/2025 3:24:56 PM
		Visual inspection	Passed (Manual)	
		Functional Inspection	Passed	
[Other]	N003 L05M123	MAIN RISER	Manual	10/19/2025 3:24:57 PM
		Visual inspection	Passed (Manual)	
		Functional Inspection	Passed	
[Other]	N003 L05M119	TAMPER MAINT BLDG	Manual	10/19/2025 3:25:00 PM
		Visual inspection	Passed (Manual)	
		Functional Inspection	Passed	
Manual Fire Box	N003 L05M108	MANITS. SHED	Manual	10/19/2025 3:25:02 PM
		Visual inspection	Passed (Manual)	
		Functional Inspection	Passed	
Manual Fire Box	N003 L05M109	MANITS. SHED	Manual	10/19/2025 3:25:03 PM
		Visual inspection	Passed (Manual)	
		Functional Inspection	Passed	
Manual Fire Box	N003 L05M107	MANITS. SHED	Manual	10/19/2025 3:25:06 PM
		Visual inspection	Passed (Manual)	
		Functional Inspection	Passed	
Manual Fire Box	N003 L05M106	MANITS. SHED	Manual	10/19/2025 3:25:09 PM
		Visual inspection	Passed (Manual)	
		Functional Inspection	Passed	
[Other]	N003 L05M124	MAIN FLOW	Manual	10/19/2025 3:25:10 PM
		Visual inspection	Passed (Manual)	
		Functional Inspection	Passed	
[Other]	N003 L05M105	FLOW BB115	Manual	10/19/2025 3:25:11 PM
		Visual inspection	Passed (Manual)	
		Functional Inspection	Passed	
[Other]	N003 L05M104	TAMPER BB115	Manual	10/19/2025 3:25:13 PM
		Visual inspection	Passed (Manual)	
		Functional Inspection	Passed	
[Other]	N003 L05M011	FLOW Z29	Manual	10/19/2025 3:25:15 PM
		Visual inspection	Passed (Manual)	

Equipment Type	Address	Description	Method	Date/Time
		Functional Inspection	Passed	
[Other]	N003 L05M101	ANSUL SYSTEM	Manual	10/19/2025 3:25:17 PM
		Visual inspection	Passed (Manual)	
		Functional Inspection	Passed	
[Other]	N003 L05M010	TAMPER Z29	Manual	10/19/2025 3:25:40 PM
		Visual inspection	Passed (Manual)	
		Functional Inspection	Passed	
Smoke Detector - Duct	N003 L05D099	KITCHEN DRY STOR	Manual	10/19/2025 3:25:41 PM
		Visual inspection	Passed (Manual)	
		Functional Inspection	Passed	
Smoke Detector - Duct	N003 L05D098	KITCHEN DRY STOR	Manual	10/19/2025 3:25:43 PM
		Visual inspection	Passed (Manual)	
		Functional Inspection	Passed	
Smoke Detector - Duct	N003 L05D096	KITCHEN JANITOR	Manual	10/19/2025 3:25:46 PM
		Visual inspection	Passed (Manual)	
		Functional Inspection	Passed	
Smoke Detector - General	N003 L05D082	SM KITCH STOREROOM	Manual	10/19/2025 3:26:15 PM
		Visual inspection	Passed (Manual)	
		Functional Inspection	Passed	
Smoke Detector - General	N003 L05D081	MAINT STOREROOM	Manual	10/19/2025 3:26:16 PM
		Visual inspection	Passed (Manual)	
		Functional Inspection	Passed	
Heat Detector - Restorable Spot	N003 L05D080	MECH RM	Manual	10/19/2025 3:26:18 PM
		Visual inspection	Passed (Manual)	
		Functional Inspection	Passed	
Smoke Detector - Duct	N003 L05D079	AHU#19	Manual	10/19/2025 3:26:21 PM
		Visual inspection	Passed (Manual)	
		Functional Inspection	Passed	
Smoke Detector - Duct	N003 L05D097	KITCHEN JANITOR	Manual	10/19/2025 3:26:22 PM
		Visual inspection	Passed (Manual)	
		Functional Inspection	Passed	
Smoke Detector - Duct	N003 L05D078	AHU#19	Manual	10/19/2025 3:26:24 PM
		Visual inspection	Passed (Manual)	
		Functional Inspection	Passed	
Smoke Detector - General	N003 L05D076	ELEC RM BB119	Manual	10/19/2025 3:26:25 PM
		Visual inspection	Passed (Manual)	
		Functional Inspection	Passed	
Smoke Detector - Duct	N003 L05D050	RTU?	Manual	10/19/2025 3:26:35 PM
		Visual inspection	Passed (Manual)	
		Functional Inspection	Passed	
Smoke Detector - Duct	N003 L05D044	AHU#	Manual	10/19/2025 3:26:40 PM
		Visual inspection	Passed (Manual)	
		Functional Inspection	Passed	
Smoke Detector - Duct	N003 L05D045	AHU#	Manual	10/19/2025 3:26:42 PM
		Visual inspection	Passed (Manual)	
		Functional Inspection	Passed	
Smoke Detector - Duct	N003 L05D041	AHU#	Manual	10/19/2025 3:26:43 PM
		Visual inspection	Passed (Manual)	
		Functional Inspection	Passed	
Smoke Detector - Duct	N003 L05D038	AHU#	Manual	10/19/2025 3:26:44 PM
		Visual inspection	Passed (Manual)	
		Functional Inspection	Passed	
Smoke Detector - Duct	N003 L05D042	AHU#	Manual	10/19/2025 3:26:46 PM
		Visual inspection	Passed (Manual)	

Equipment Type	Address	Description	Method	Date/Time
		Functional Inspection	Passed	
Heat Detector - Restorable Spot	N003 L05D037	AA202	Manual	10/19/2025 3:26:48 PM
		Visual inspection	Passed (Manual)	
		Functional Inspection	Passed	
Smoke Detector - Duct	N003 L05D034	AHU#	Manual	10/19/2025 3:26:49 PM
		Visual inspection	Passed (Manual)	
		Functional Inspection	Passed	
Smoke Detector - Duct	N003 L05D035	AHU# 36	Manual	10/19/2025 3:26:56 PM
		Visual inspection	Passed (Manual)	
		Functional Inspection	Passed	
Smoke Detector - General	N003 L05D036	AHU# 36	Manual	10/19/2025 3:27:02 PM
		Visual inspection	Passed (Manual)	
		Functional Inspection	Passed	
Smoke Detector - Duct	N003 L05D026	AHU SUPPLY RM 270	Manual	10/19/2025 3:27:03 PM
		Visual inspection	Passed (Manual)	
		Functional Inspection	Passed	
Smoke Detector - Duct	N003 L05D033	AHU#	Manual	10/19/2025 3:27:05 PM
		Visual inspection	Passed (Manual)	
		Functional Inspection	Passed	
Smoke Detector - Duct	N003 L05D022	AHU#18	Manual	10/19/2025 3:27:06 PM
		Visual inspection	Passed (Manual)	
		Functional Inspection	Passed	
Smoke Detector - Duct	N003 L05D021	AHU#18	Manual	10/19/2025 3:27:08 PM
		Visual inspection	Passed (Manual)	
		Functional Inspection	Passed	
Smoke Detector - General	N003 L05D002	ELECTRICAL RM	Manual	10/19/2025 3:27:39 PM
		Visual inspection	Passed (Manual)	
		Functional Inspection	Passed	
Smoke Detector - Duct	N003 L05D019	AHU#40	Manual	10/19/2025 3:27:41 PM
		Visual inspection	Passed (Manual)	
		Functional Inspection	Passed	
Smoke Detector - Duct	N003 L05D018	AHU#40	Manual	10/19/2025 3:27:43 PM
		Visual inspection	Passed (Manual)	
		Functional Inspection	Passed	
Smoke Detector - Duct	N003 L05D017	AHU#34	Manual	10/19/2025 3:27:44 PM
		Visual inspection	Passed (Manual)	
		Functional Inspection	Passed	
Smoke Detector - Duct	N003 L05D016	AHU#34	Manual	10/19/2025 3:27:45 PM
		Visual inspection	Passed (Manual)	
		Functional Inspection	Passed	
Smoke Detector - Duct	N003 L05D015	AHU#16	Manual	10/19/2025 3:27:46 PM
		Visual inspection	Passed (Manual)	
		Functional Inspection	Passed	
Smoke Detector - Duct	N003 L05D014	AHU#16	Manual	10/19/2025 3:27:48 PM
		Visual inspection	Passed (Manual)	
		Functional Inspection	Passed	
Smoke Detector - Duct	N003 L05D123	MAINTS. SHED	Manual	10/19/2025 3:27:49 PM
		Visual inspection	Passed (Manual)	
		Functional Inspection	Passed	
Smoke Detector - General	N003 L05D120	MAINTS. SHED	Manual	10/19/2025 3:27:51 PM
		Visual inspection	Passed (Manual)	
		Functional Inspection	Passed	
Smoke Detector - Duct	N003 L05D012	AHU#17	Manual	10/19/2025 3:27:52 PM
		Visual inspection	Passed (Manual)	

Equipment Type	Address	Description	Method	Date/Time
		Functional Inspection	Passed	
Heat Detector - Restorable Spot	N003 L05D118	OLD SWAT BARN	Manual	10/19/2025 3:27:55 PM
		Visual inspection	Passed (Manual)	
		Functional Inspection	Passed	
Smoke Detector - General	N003 L05D119	MAINTS. SHED	Manual	10/19/2025 3:27:57 PM
		Visual inspection	Passed (Manual)	
		Functional Inspection	Passed	
Heat Detector - Restorable Spot	N003 L05D117	OLD SWAT BARN	Manual	10/19/2025 3:27:59 PM
		Visual inspection	Passed (Manual)	
		Functional Inspection	Passed	
Smoke Detector - General	N003 L05D115	CORR EE104 ADMIN	Manual	10/19/2025 3:28:01 PM
		Visual inspection	Passed (Manual)	
		Functional Inspection	Passed	
Smoke Detector - General	N003 L05D111	INTAKE CC156	Manual	10/19/2025 3:28:02 PM
		Visual inspection	Passed (Manual)	
		Functional Inspection	Passed	
Smoke Detector - General	N003 L05D114	CORR EE104 ADMIN	Manual	10/19/2025 3:28:18 PM
		Visual inspection	Passed (Manual)	
		Functional Inspection	Passed	
Smoke Detector - General	N003 L05D110	INTAKE CC155	Manual	10/19/2025 3:28:27 PM
		Visual inspection	Passed (Manual)	
		Functional Inspection	Passed	
Smoke Detector - General	N003 L05D109	INTAKE CC154	Manual	10/19/2025 3:28:32 PM
		Visual inspection	Passed (Manual)	
		Functional Inspection	Passed	
Smoke Detector - General	N003 L05D112	EQUIP RM ZZ208	Manual	10/19/2025 3:28:34 PM
		Visual inspection	Passed (Manual)	
		Functional Inspection	Passed	
Smoke Detector - Duct	N003 L05D039	AHU#	Manual	10/19/2025 3:28:35 PM
		Visual inspection	Passed (Manual)	
		Functional Inspection	Passed	
Smoke Detector - Duct	N003 L05D011	AHU#17	Manual	10/19/2025 3:28:37 PM
		Visual inspection	Passed (Manual)	
		Functional Inspection	Passed	
Smoke Detector - General	N003 L05D107	INTAKE CC151	Manual	10/19/2025 3:29:07 PM
		Visual inspection	Passed (Manual)	
		Functional Inspection	Passed	
Smoke Detector - General	N003 L05D105	INTAKE CC127	Manual	10/19/2025 3:29:09 PM
		Visual inspection	Passed (Manual)	
		Functional Inspection	Passed	
Smoke Detector - General	N003 L05D101	INTAKE CC141	Manual	10/19/2025 3:29:10 PM
		Visual inspection	Passed (Manual)	
		Functional Inspection	Passed	
Smoke Detector - General	N003 L05D102	INTAKE CC124	Manual	10/19/2025 3:29:12 PM
		Visual inspection	Passed (Manual)	
		Functional Inspection	Passed	
Smoke Detector - General	N003 L05D108	INTAKE CC152	Manual	10/19/2025 3:29:13 PM
		Visual inspection	Passed (Manual)	
		Functional Inspection	Passed	
Smoke Detector - General	N003 L05D103	INTAKE CC125	Manual	10/19/2025 3:29:14 PM
		Visual inspection	Passed (Manual)	
		Functional Inspection	Passed	
[Other]	N003 L04M008	TAMPER MECH RM H234	Manual	10/19/2025 3:29:16 PM
		Visual inspection	Passed (Manual)	

Equipment Type	Address	Description	Method	Date/Time
		Functional Inspection	Passed	
Smoke Detector - General	N003 L05D106	INTAKE CC128	Manual	10/19/2025 3:29:17 PM
		Visual inspection	Passed (Manual)	
		Functional Inspection	Passed	
[Other]	N003 L04M009	FLOW MECH RM H234	Manual	10/19/2025 3:29:19 PM
		Visual inspection	Passed (Manual)	
		Functional Inspection	Passed	
[Other]	N003 L04M007	FLOW MECH RM H234	Manual	10/19/2025 3:29:20 PM
		Visual inspection	Passed (Manual)	
		Functional Inspection	Passed	
Manual Fire Box	N003 L04M042	CORR EE107	Manual	10/19/2025 3:29:21 PM
		Visual inspection	Passed (Manual)	
		Functional Inspection	Passed	
Manual Fire Box	N003 L04M038	DAYROOM D100	Manual	10/19/2025 3:29:23 PM
		Visual inspection	Passed (Manual)	
		Functional Inspection	Passed	
Manual Fire Box	N003 L04M037	DAYROOM D100	Manual	10/19/2025 3:29:24 PM
		Visual inspection	Passed (Manual)	
		Functional Inspection	Passed	
Mechanical, Electrosonic, or Pressure Waterflow Device	N003 L04M003	Z13 POD D	Manual	10/19/2025 3:29:29 PM
		Visual inspection	Passed (Manual)	
		Functional Inspection	Passed	
[Other]	N003 L04M021	FLOW MECH RM 232	Manual	10/19/2025 3:29:34 PM
		Visual inspection	Passed (Manual)	
		Functional Inspection	Passed	
[Other]	N003 L04M020	TAMPER MECH RM 232	Manual	10/19/2025 3:29:37 PM
		Visual inspection	Passed (Manual)	
		Functional Inspection	Passed	
[Other]	N003 L04M019	FLOW MECH RM 232	Manual	10/19/2025 3:29:39 PM
		Visual inspection	Passed (Manual)	
		Functional Inspection	Passed	
[Other]	N003 L04M018	TAMPER MECH RM 232	Manual	10/19/2025 3:29:41 PM
		Visual inspection	Passed (Manual)	
		Functional Inspection	Passed	
[Other]	N003 L04M017	FLOW UNIT C	Manual	10/19/2025 3:29:42 PM
		Visual inspection	Passed (Manual)	
		Functional Inspection	Passed	
[Other]	N003 L04M014	TAMPER UNIT G Z34B	Manual	10/19/2025 3:29:44 PM
		Visual inspection	Passed (Manual)	
		Functional Inspection	Passed	
[Other]	N003 L04M016	TAMPER UNIT C	Manual	10/19/2025 3:29:45 PM
		Visual inspection	Passed (Manual)	
		Functional Inspection	Passed	
[Other]	N003 L04M015	FLOW UNIT G Z34B	Manual	10/19/2025 3:29:46 PM
		Visual inspection	Passed (Manual)	
		Functional Inspection	Passed	
Manual Fire Box	N003 L04M111	DAYROOM H100 2FL EXT	Manual	10/19/2025 3:29:48 PM
		Visual inspection	Passed (Manual)	
		Functional Inspection	Passed	
Manual Fire Box	N003 L04M108	DAYROOM 2FL EXIT	Manual	10/19/2025 3:29:50 PM
		Visual inspection	Passed (Manual)	
		Functional Inspection	Passed	
Manual Fire Box	N003 L04M105	DAYROOM 2FL EXIT	Manual	10/19/2025 3:29:52 PM
		Visual inspection	Passed (Manual)	

Equipment Type	Address	Description	Method	Date/Time
		Functional Inspection	Passed	
Manual Fire Box	N003 L04M102	DAYROOM EXIT 2FL	Manual	10/19/2025 3:29:53 PM
		Visual inspection	Passed (Manual)	
		Functional Inspection	Passed	
Smoke Detector - General	N003 L02D006	CELL CHASE 225 & 226	Manual	10/19/2025 3:30:00 PM
		Visual inspection	Passed (Manual)	
		Functional Inspection	Passed	
Smoke Detector - General	N003 L03D100	DAYROOM 2FL	Manual	10/19/2025 3:30:03 PM
		Visual inspection	Passed (Manual)	
		Functional Inspection	Passed	
Smoke Detector - General	N003 L04D045	CELL CHASE 205 & 206	Manual	10/19/2025 3:30:40 PM
		Visual inspection	Passed (Manual)	
		Functional Inspection	Passed	
Smoke Detector - General	N003 L04D080	STORAGE RM G135	Manual	10/19/2025 3:30:43 PM
		Visual inspection	Passed (Manual)	
		Functional Inspection	Passed	
Smoke Detector - General	N003 L04D081	FEMALE WARD Z105	Manual	10/19/2025 3:30:44 PM
		Visual inspection	Passed (Manual)	
		Functional Inspection	Passed	
Smoke Detector - General	N003 L04D087	ISOLATION Z104	Manual	10/19/2025 3:30:49 PM
		Visual inspection	Passed (Manual)	
		Functional Inspection	Passed	
Smoke Detector - General	N003 L04D009	CELL CHASE 211 & 212	Manual	10/19/2025 3:30:50 PM
		Visual inspection	Passed (Manual)	
		Functional Inspection	Passed	
Smoke Detector - General	N003 L04D088	DAYROOM D100	Manual	10/19/2025 3:30:52 PM
		Visual inspection	Passed (Manual)	
		Functional Inspection	Passed	
Smoke Detector - General	N003 L04D086	ISOLATION Z103	Manual	10/19/2025 3:30:53 PM
		Visual inspection	Passed (Manual)	
		Functional Inspection	Passed	
Smoke Detector - General	N003 L04D085	ISOLATION Z102	Manual	10/19/2025 3:30:54 PM
		Visual inspection	Passed (Manual)	
		Functional Inspection	Passed	
Smoke Detector - General	N003 L04D083	DAYROOM H100	Manual	10/19/2025 3:31:15 PM
		Visual inspection	Passed (Manual)	
		Functional Inspection	Passed	
Smoke Detector - General	N003 L04D008	CELL CHASE 209 & 210	Manual	10/19/2025 3:31:27 PM
		Visual inspection	Passed (Manual)	
		Functional Inspection	Passed	
Smoke Detector - General	N003 L04D079	DAYROOM G100	Manual	10/19/2025 3:31:40 PM
		Visual inspection	Passed (Manual)	
		Functional Inspection	Passed	
Smoke Detector - General	N003 L04D078	DAYROOM G100	Manual	10/19/2025 3:31:41 PM
		Visual inspection	Passed (Manual)	
		Functional Inspection	Passed	
Smoke Detector - General	N003 L04D075	STORAGE ROOM C135	Manual	10/19/2025 3:31:43 PM
		Visual inspection	Passed (Manual)	
		Functional Inspection	Passed	
Smoke Detector - General	N003 L04D076	BY CELL C115	Manual	10/19/2025 3:31:47 PM
		Visual inspection	Passed (Manual)	
		Functional Inspection	Passed	
Heat Detector - Restorable Spot	N003 L04D073	MECH RM E232	Manual	10/19/2025 3:31:48 PM
		Visual inspection	Passed (Manual)	

Equipment Type	Address	Description	Method	Date/Time
		Functional Inspection	Passed	
Smoke Detector - Duct	N003 L04D072	MECH RM E232 AHU 5	Manual	10/19/2025 3:31:51 PM
		Visual inspection	Passed (Manual)	
		Functional Inspection	Passed	
Smoke Detector - Duct	N003 L04D071	MECH RM E232 AHU 5	Manual	10/19/2025 3:32:02 PM
		Visual inspection	Passed (Manual)	
		Functional Inspection	Passed	
Smoke Detector - Duct	N003 L04D070	MECH RM E232 AHU 6	Manual	10/19/2025 3:32:17 PM
		Visual inspection	Passed (Manual)	
		Functional Inspection	Passed	
Smoke Detector - General	N003 L04D007	CELL CHASE 207 & 208	Manual	10/19/2025 3:32:18 PM
		Visual inspection	Passed (Manual)	
		Functional Inspection	Passed	
Smoke Detector - Duct	N003 L04D069	MECH RM E232 AHU 6	Manual	10/19/2025 3:32:47 PM
		Visual inspection	Passed (Manual)	
		Functional Inspection	Passed	
Smoke Detector - General	N003 L04D082	MALE WARD Z106	Manual	10/19/2025 3:32:50 PM
		Visual inspection	Passed (Manual)	
		Functional Inspection	Passed	
Smoke Detector - Duct	N003 L04D067	MECH RM E232 AHU 25	Manual	10/19/2025 3:33:09 PM
		Visual inspection	Passed (Manual)	
		Functional Inspection	Passed	
Smoke Detector - General	N003 L04D060	CELL CHASE 225 & 226	Manual	10/19/2025 3:33:11 PM
		Visual inspection	Passed (Manual)	
		Functional Inspection	Passed	
Smoke Detector - General	N003 L04D006	CELL CHASE 205 & 206	Manual	10/19/2025 3:33:14 PM
		Visual inspection	Passed (Manual)	
		Functional Inspection	Passed	
Smoke Detector - Duct	N003 L04D066	MECH RM E232 AHU 25	Manual	10/19/2025 3:33:50 PM
		Visual inspection	Passed (Manual)	
		Functional Inspection	Passed	
Smoke Detector - General	N003 L04D057	CELL CHASE 219 & 220	Manual	10/19/2025 3:33:52 PM
		Visual inspection	Passed (Manual)	
		Functional Inspection	Passed	
Smoke Detector - General	N003 L04D058	CELL CHASE 221 & 222	Manual	10/19/2025 3:33:54 PM
		Visual inspection	Passed (Manual)	
		Functional Inspection	Passed	
Smoke Detector - General	N003 L04D059	CELL CHASE 223 & 224	Manual	10/19/2025 3:33:55 PM
		Visual inspection	Passed (Manual)	
		Functional Inspection	Passed	
Heat Detector - Restorable Spot	N003 L04D068	MECH RM E232	Manual	10/19/2025 3:33:56 PM
		Visual inspection	Passed (Manual)	
		Functional Inspection	Passed	
Smoke Detector - General	N003 L04D056	CELL CHASE 217 & 218	Manual	10/19/2025 3:33:58 PM
		Visual inspection	Passed (Manual)	
		Functional Inspection	Passed	
Smoke Detector - General	N003 L04D055	CELL CHASE 215 & 216	Manual	10/19/2025 3:34:05 PM
		Visual inspection	Passed (Manual)	
		Functional Inspection	Passed	
Smoke Detector - General	N003 L04D054	CELL CHASE 213 & 214	Manual	10/19/2025 3:34:07 PM
		Visual inspection	Passed (Manual)	
		Functional Inspection	Passed	
Smoke Detector - General	N003 L04D052	CELL CHASE 209 & 210	Manual	10/19/2025 3:34:08 PM
		Visual inspection	Passed (Manual)	

Equipment Type	Address	Description	Method	Date/Time
		Functional Inspection	Passed	
Smoke Detector - General	N003 L04D051	CELL CHASE 207 & 208	Manual	10/19/2025 3:34:10 PM
		Visual inspection	Passed (Manual)	
		Functional Inspection	Passed	
Smoke Detector - General	N003 L04D053	CELL CHASE 211 & 212	Manual	10/19/2025 3:34:11 PM
		Visual inspection	Passed (Manual)	
		Functional Inspection	Passed	
Smoke Detector - General	N003 L04D050	CELL CHASE 205 & 206	Manual	10/19/2025 3:34:13 PM
		Visual inspection	Passed (Manual)	
		Functional Inspection	Passed	
Smoke Detector - General	N003 L04D047	CELL CHASE 201 & 202	Manual	10/19/2025 3:34:26 PM
		Visual inspection	Passed (Manual)	
		Functional Inspection	Passed	
Smoke Detector - General	N003 L04D048	CELL CHASE 201 & 202	Manual	10/19/2025 3:34:28 PM
		Visual inspection	Passed (Manual)	
		Functional Inspection	Passed	
Smoke Detector - General	N003 L04D044	CELL CHASE 207 & 208	Manual	10/19/2025 3:34:29 PM
		Visual inspection	Passed (Manual)	
		Functional Inspection	Passed	
Smoke Detector - General	N003 L04D043	CELL CHASE 209 & 210	Manual	10/19/2025 3:34:31 PM
		Visual inspection	Passed (Manual)	
		Functional Inspection	Passed	
Smoke Detector - General	N003 L04D041	CELL CHASE 213 & 214	Manual	10/19/2025 3:34:52 PM
		Visual inspection	Passed (Manual)	
		Functional Inspection	Passed	
Smoke Detector - General	N003 L04D040	CELL CHASE 215 & 216	Manual	10/19/2025 3:34:55 PM
		Visual inspection	Passed (Manual)	
		Functional Inspection	Passed	
Smoke Detector - General	N003 L04D004	CELL CHASE 201 &202	Manual	10/19/2025 3:34:58 PM
		Visual inspection	Passed (Manual)	
		Functional Inspection	Passed	
Smoke Detector - General	N003 L04D042	CELL CHASE 211 & 212	Manual	10/19/2025 3:35:00 PM
		Visual inspection	Passed (Manual)	
		Functional Inspection	Passed	
Smoke Detector - General	N003 L04D039	CELL CHASE 217 & 218	Manual	10/19/2025 3:35:02 PM
		Visual inspection	Passed (Manual)	
		Functional Inspection	Passed	
Smoke Detector - General	N003 L04D038	CELL CHASE 219 & 220	Manual	10/19/2025 3:35:03 PM
		Visual inspection	Passed (Manual)	
		Functional Inspection	Passed	
Smoke Detector - General	N003 L04D036	CELL CHASE 223 & 224	Manual	10/19/2025 3:35:05 PM
		Visual inspection	Passed (Manual)	
		Functional Inspection	Passed	
Smoke Detector - General	N003 L04D037	CELL CHASE 221 & 222	Manual	10/19/2025 3:35:06 PM
		Visual inspection	Passed (Manual)	
		Functional Inspection	Passed	
Smoke Detector - General	N003 L04D035	CELL CHASE 226 & 225	Manual	10/19/2025 3:35:08 PM
		Visual inspection	Passed (Manual)	
		Functional Inspection	Passed	
Smoke Detector - General	N003 L04D003	DAYROOM D100	Manual	10/19/2025 3:35:09 PM
		Visual inspection	Passed (Manual)	
		Functional Inspection	Passed	
Smoke Detector - General	N003 L04D026	CELL CHASE 201 & 202	Manual	10/19/2025 3:35:10 PM
		Visual inspection	Passed (Manual)	

Equipment Type	Address	Description	Method	Date/Time
		Functional Inspection	Passed	
Smoke Detector - General	N003 L04D025	CELL CHASE 203 & 204	Manual	10/19/2025 3:35:12 PM
		Visual inspection	Passed (Manual)	
		Functional Inspection	Passed	
Smoke Detector - General	N003 L04D024	CELL CHASE 205 & 206	Manual	10/19/2025 3:35:13 PM
		Visual inspection	Passed (Manual)	
		Functional Inspection	Passed	
Smoke Detector - General	N003 L04D022	CELL CHASE 209 & 210	Manual	10/19/2025 3:35:14 PM
		Visual inspection	Passed (Manual)	
		Functional Inspection	Passed	
Smoke Detector - Duct	N003 L04D020	MECH ROOM H234 AHU 9	Manual	10/19/2025 3:35:15 PM
		Visual inspection	Passed (Manual)	
		Functional Inspection	Passed	
Smoke Detector - General	N003 L04D023	CELL CHASE 207 & 208	Manual	10/19/2025 3:35:16 PM
		Visual inspection	Passed (Manual)	
		Functional Inspection	Passed	
Smoke Detector - General	N003 L04D002	DAYROOM D100	Manual	10/19/2025 3:35:17 PM
		Visual inspection	Passed (Manual)	
		Functional Inspection	Passed	
Smoke Detector - Duct	N003 L04D019	MECH ROOM H234 AHU 9	Manual	10/19/2025 3:35:20 PM
		Visual inspection	Passed (Manual)	
		Functional Inspection	Passed	
Heat Detector - Restorable Spot	N003 L04D017	MECH ROOM H234	Manual	10/19/2025 3:35:21 PM
		Visual inspection	Passed (Manual)	
		Functional Inspection	Passed	
Smoke Detector - Duct	N003 L04D016	MECH ROOM H234 AHU 7	Manual	10/19/2025 3:38:19 PM
		Visual inspection	Passed (Manual)	
		Functional Inspection	Passed	
Smoke Detector - Duct	N003 L04D015	MECH ROOM H234 AHU 7	Manual	10/19/2025 3:38:25 PM
		Visual inspection	Passed (Manual)	
		Functional Inspection	Passed	
Heat Detector - Restorable Spot	N003 L04D014	MECH ROOM H234	Manual	10/19/2025 3:38:28 PM
		Visual inspection	Passed (Manual)	
		Functional Inspection	Passed	
Smoke Detector - Duct	N003 L04D013	MECH ROOM H234 AHU 8	Manual	10/19/2025 3:38:30 PM
		Visual inspection	Passed (Manual)	
		Functional Inspection	Passed	
Smoke Detector - Duct	N003 L04D012	MECH ROOM H234 AHU 8	Manual	10/19/2025 3:38:32 PM
		Visual inspection	Passed (Manual)	
		Functional Inspection	Passed	
Smoke Detector - Duct	N003 L04D119	AHU #24 H234	Manual	10/19/2025 3:38:33 PM
		Visual inspection	Passed (Manual)	
		Functional Inspection	Passed	
Smoke Detector - Duct	N003 L04D118	AHU #24 H234	Manual	10/19/2025 3:38:37 PM
		Visual inspection	Passed (Manual)	
		Functional Inspection	Passed	
Smoke Detector - General	N003 L04D113	DAYROOM 2FL	Manual	10/19/2025 3:38:38 PM
		Visual inspection	Passed (Manual)	
		Functional Inspection	Passed	
Heat Detector - Restorable Spot	N003 L04D018	MECH ROOM H234	Manual	10/19/2025 3:38:40 PM
		Visual inspection	Passed (Manual)	
		Functional Inspection	Passed	
Smoke Detector - General	N003 L04D112	DAYROOM 2FL	Manual	10/19/2025 3:38:41 PM

Equipment Type	Address	Description	Method	Date/Time
		Visual inspection	Passed (Manual)	
		Functional Inspection	Passed	
Heat Detector - Restorable Spot	N003 L04D011	MECH ROOM H234	Manual	10/19/2025 3:38:49 PM
		Visual inspection	Passed (Manual)	
		Functional Inspection	Passed	
Smoke Detector - General	N003 L04D110	DAYROOM 2FL	Manual	10/19/2025 3:38:51 PM
		Visual inspection	Passed (Manual)	
		Functional Inspection	Passed	
Smoke Detector - General	N003 L04D106	DAYROOM C100 2FL	Manual	10/19/2025 3:38:55 PM
		Visual inspection	Passed (Manual)	
		Functional Inspection	Passed	
Smoke Detector - General	N003 L04D107	DAYROOM G100 2FL	Manual	10/19/2025 3:38:57 PM
		Visual inspection	Passed (Manual)	
		Functional Inspection	Passed	
Smoke Detector - General	N003 L04D104	DAYROOM C100 2FL	Manual	10/19/2025 3:38:59 PM
		Visual inspection	Passed (Manual)	
		Functional Inspection	Passed	
Smoke Detector - General	N003 L04D103	DAYROOM 2FL	Manual	10/19/2025 3:39:00 PM
		Visual inspection	Passed (Manual)	
		Functional Inspection	Passed	
Smoke Detector - General	N003 L04D100	DAYROOM 2FL	Manual	10/19/2025 3:39:02 PM
		Visual inspection	Passed (Manual)	
		Functional Inspection	Passed	
Smoke Detector - General	N003 L04D005	CELL CHASE 203 & 204	Manual	10/19/2025 3:39:03 PM
		Visual inspection	Passed (Manual)	
		Functional Inspection	Passed	
[Other]	N003 L03M008	TAMPER Z33B EE205	Manual	10/19/2025 3:39:04 PM
		Visual inspection	Passed (Manual)	
		Functional Inspection	Passed	
Smoke Detector - General	N003 L04D001	DAYROOM D100	Manual	10/19/2025 3:39:06 PM
		Visual inspection	Passed (Manual)	
		Functional Inspection	Passed	
[Other]	N003 L03M006	TAMPER Z33B EE205	Manual	10/19/2025 3:39:07 PM
		Visual inspection	Passed (Manual)	
		Functional Inspection	Passed	
[Other]	N003 L03M005	FLOW Z33 EE205	Manual	10/19/2025 3:39:09 PM
		Visual inspection	Passed (Manual)	
		Functional Inspection	Passed	
Smoke Detector - General	N003 L04D021	CELL CHASE 211 & 212	Manual	10/19/2025 3:39:11 PM
		Visual inspection	Passed (Manual)	
		Functional Inspection	Passed	
[Other]	N003 L03M004	TAMPER Z33 EE205	Manual	10/19/2025 3:39:13 PM
		Visual inspection	Passed (Manual)	
		Functional Inspection	Passed	
Manual Fire Box	N003 L03M039	DAYROOM J100	Manual	10/19/2025 3:39:14 PM
		Visual inspection	Passed (Manual)	
		Functional Inspection	Passed	
Manual Fire Box	N003 L03M040	DAYROOM J100	Manual	10/19/2025 3:39:16 PM
		Visual inspection	Passed (Manual)	
		Functional Inspection	Passed	
Manual Fire Box	N003 L03M038	DAYROOM K100	Manual	10/19/2025 3:39:17 PM
		Visual inspection	Passed (Manual)	
		Functional Inspection	Passed	
Manual Fire Box	N003 L03M037	DAYROOM K100	Manual	10/19/2025 3:39:18 PM

Equipment Type	Address	Description	Method	Date/Time
		Visual inspection	Passed (Manual)	
		Functional Inspection	Passed	
Smoke Detector - General	N003 L04D101	DAYROOM 2FL	Manual	10/19/2025 3:39:22 PM
		Visual inspection	Passed (Manual)	
		Functional Inspection	Passed	
[Other]	N003 L03M029	FLOW MECH RM N232	Manual	10/19/2025 3:39:26 PM
		Visual inspection	Passed (Manual)	
		Functional Inspection	Passed	
[Other]	N003 L03M002	TAMPER Z16 EE205	Manual	10/19/2025 3:39:27 PM
		Visual inspection	Passed (Manual)	
		Functional Inspection	Passed	
[Other]	N003 L03M018	TAMPER J232	Manual	10/19/2025 3:39:30 PM
		Visual inspection	Passed (Manual)	
		Functional Inspection	Passed	
[Other]	N003 L03M003	FLOW Z16 EE205	Manual	10/19/2025 3:39:36 PM
		Visual inspection	Passed (Manual)	
		Functional Inspection	Passed	
Manual Fire Box	N003 L03M118	DAYROOM EXIT 2FL	Manual	10/19/2025 3:39:39 PM
		Visual inspection	Passed (Manual)	
		Functional Inspection	Passed	
[Other]	N003 L03M019	FLOW J232	Manual	10/19/2025 3:39:40 PM
		Visual inspection	Passed (Manual)	
		Functional Inspection	Passed	
Manual Fire Box	N003 L03M115	J UNIT CONTROL CORR	Manual	10/19/2025 3:39:41 PM
		Visual inspection	Passed (Manual)	
		Functional Inspection	Passed	
Manual Fire Box	N003 L03M110	DAYROOM J100 2FL	Manual	10/19/2025 3:39:43 PM
		Visual inspection	Passed (Manual)	
		Functional Inspection	Passed	
Smoke Detector - General	N003 L03D009	CELL CHASE 219 & 220	Manual	10/19/2025 3:39:48 PM
		Visual inspection	Passed (Manual)	
		Functional Inspection	Passed	
Manual Fire Box	N003 L03M114	DAYROOM N100 2FL	Manual	10/19/2025 3:39:58 PM
		Visual inspection	Passed (Manual)	
		Functional Inspection	Passed	
Smoke Detector - General	N003 L03D087	BOM EQUIP STORAGE	Manual	10/19/2025 3:39:59 PM
		Visual inspection	Passed (Manual)	
		Functional Inspection	Passed	
Smoke Detector - General	N003 L03D085	OUTSIDE J201 & J202	Manual	10/19/2025 3:40:01 PM
		Visual inspection	Passed (Manual)	
		Functional Inspection	Passed	
Smoke Detector - General	N003 L03D086	BOM EQUIP STORAGE	Manual	10/19/2025 3:40:02 PM
		Visual inspection	Passed (Manual)	
		Functional Inspection	Passed	
Smoke Detector - General	N003 L03D082	DAYROOM J100	Manual	10/19/2025 3:40:03 PM
		Visual inspection	Passed (Manual)	
		Functional Inspection	Passed	
Smoke Detector - General	N003 L03D083	STORAGE RM J140	Manual	10/19/2025 3:40:05 PM
		Visual inspection	Passed (Manual)	
		Functional Inspection	Passed	
Smoke Detector - General	N003 L03D081	DAYROOM J100	Manual	10/19/2025 3:40:06 PM
		Visual inspection	Passed (Manual)	
		Functional Inspection	Passed	
Smoke Detector - General	N003 L03D080	STORAGE RM K135	Manual	10/19/2025 3:40:09 PM

Equipment Type	Address	Description	Method	Date/Time
		Visual inspection	Passed (Manual)	
		Functional Inspection	Passed	
Smoke Detector - General	N003 L03D084	OUTSIDE J215 & J218	Manual	10/19/2025 3:40:11 PM
		Visual inspection	Passed (Manual)	
		Functional Inspection	Passed	
Smoke Detector - General	N003 L03D008	CELL CHASE 221 & 222	Manual	10/19/2025 3:40:12 PM
		Visual inspection	Passed (Manual)	
		Functional Inspection	Passed	
Smoke Detector - General	N003 L03D079	DAYROOM K100	Manual	10/19/2025 3:40:13 PM
		Visual inspection	Passed (Manual)	
		Functional Inspection	Passed	
Smoke Detector - General	N003 L03D078	DAYROOM K100	Manual	10/19/2025 3:40:15 PM
		Visual inspection	Passed (Manual)	
		Functional Inspection	Passed	
Smoke Detector - General	N003 L03D076	DAYROOM N100	Manual	10/19/2025 3:40:26 PM
		Visual inspection	Passed (Manual)	
		Functional Inspection	Passed	
Smoke Detector - General	N003 L03D077	DAYROOM N100	Manual	10/19/2025 3:40:27 PM
		Visual inspection	Passed (Manual)	
		Functional Inspection	Passed	
Smoke Detector - General	N003 L03D075	STORAGE RM N135	Manual	10/19/2025 3:40:28 PM
		Visual inspection	Passed (Manual)	
		Functional Inspection	Passed	
Smoke Detector - Duct	N003 L03D072	MECH N232 AHU 10	Manual	10/19/2025 3:40:30 PM
		Visual inspection	Passed (Manual)	
		Functional Inspection	Passed	
Smoke Detector - Duct	N003 L03D071	MECH N232 AHU 10	Manual	10/19/2025 3:40:33 PM
		Visual inspection	Passed (Manual)	
		Functional Inspection	Passed	
Smoke Detector - Duct	N003 L03D070	MECH N232 AHU 11	Manual	10/19/2025 3:40:34 PM
		Visual inspection	Passed (Manual)	
		Functional Inspection	Passed	
Smoke Detector - General	N003 L03D007	CELL CHASE 223 & 224	Manual	10/19/2025 3:40:36 PM
		Visual inspection	Passed (Manual)	
		Functional Inspection	Passed	
Heat Detector - Restorable Spot	N003 L03D073	MECH RM N232	Manual	10/19/2025 3:40:37 PM
		Visual inspection	Passed (Manual)	
		Functional Inspection	Passed	
Smoke Detector - Duct	N003 L03D069	MECH N232 AHU 11	Manual	10/19/2025 3:40:39 PM
		Visual inspection	Passed (Manual)	
		Functional Inspection	Passed	
Smoke Detector - Duct	N003 L03D068	MECH N232 AHU 26	Manual	10/19/2025 3:40:40 PM
		Visual inspection	Passed (Manual)	
		Functional Inspection	Passed	
Smoke Detector - Duct	N003 L03D067	MECH N232 AHU 26	Manual	10/19/2025 3:40:41 PM
		Visual inspection	Passed (Manual)	
		Functional Inspection	Passed	
Heat Detector - Restorable Spot	N003 L03D066	MECH RM N232	Manual	10/19/2025 3:40:42 PM
		Visual inspection	Passed (Manual)	
		Functional Inspection	Passed	
Smoke Detector - General	N003 L03D065	DAYROOM K100	Manual	10/19/2025 3:40:43 PM
		Visual inspection	Passed (Manual)	
		Functional Inspection	Passed	
Smoke Detector - General	N003 L03D064	DAYROOM K100	Manual	10/19/2025 3:40:45 PM

Equipment Type	Address	Description	Method	Date/Time
		Visual inspection	Passed (Manual)	
		Functional Inspection	Passed	
Smoke Detector - General	N003 L03D063	DAYROOM K100	Manual	10/19/2025 3:40:46 PM
		Visual inspection	Passed (Manual)	
		Functional Inspection	Passed	
Smoke Detector - General	N003 L03D062	DAYROOM K100	Manual	10/19/2025 3:40:48 PM
		Visual inspection	Passed (Manual)	
		Functional Inspection	Passed	
Smoke Detector - General	N003 L03D061	DAYROOM K100	Manual	10/19/2025 3:40:49 PM
		Visual inspection	Passed (Manual)	
		Functional Inspection	Passed	
Smoke Detector - General	N003 L03D060	CELL CHASE 225 & 226	Manual	10/19/2025 3:40:50 PM
		Visual inspection	Passed (Manual)	
		Functional Inspection	Passed	
Smoke Detector - General	N003 L03D006	CELL CHASE 225 & 226	Manual	10/19/2025 3:40:51 PM
		Visual inspection	Passed (Manual)	
		Functional Inspection	Passed	
Smoke Detector - General	N003 L03D059	CELL CHASE 223 & 224	Manual	10/19/2025 3:40:53 PM
		Visual inspection	Passed (Manual)	
		Functional Inspection	Passed	
Smoke Detector - General	N003 L03D058	CELL CHASE 221 & 222	Manual	10/19/2025 3:40:54 PM
		Visual inspection	Passed (Manual)	
		Functional Inspection	Passed	
Smoke Detector - General	N003 L03D057	CELL CHASE 219 & 220	Manual	10/19/2025 3:40:55 PM
		Visual inspection	Passed (Manual)	
		Functional Inspection	Passed	
Smoke Detector - General	N003 L03D056	CELL CHASE 217 & 218	Manual	10/19/2025 3:40:57 PM
		Visual inspection	Passed (Manual)	
		Functional Inspection	Passed	
Smoke Detector - General	N003 L03D055	CELL CHASE 215 & 216	Manual	10/19/2025 3:40:58 PM
		Visual inspection	Passed (Manual)	
		Functional Inspection	Passed	
Smoke Detector - General	N003 L03D054	CELL CHASE 213 & 214	Manual	10/19/2025 3:40:59 PM
		Visual inspection	Passed (Manual)	
		Functional Inspection	Passed	
Smoke Detector - General	N003 L03D052	CELL CHASE 209 & 210	Manual	10/19/2025 3:41:01 PM
		Visual inspection	Passed (Manual)	
		Functional Inspection	Passed	
Smoke Detector - General	N003 L03D050	CELL CHASE 205 & 206	Manual	10/19/2025 3:41:02 PM
		Visual inspection	Passed (Manual)	
		Functional Inspection	Passed	
Smoke Detector - General	N003 L03D005	DAYROOM J100	Manual	10/19/2025 3:41:03 PM
		Visual inspection	Passed (Manual)	
		Functional Inspection	Passed	
Smoke Detector - General	N003 L03D051	CELL CHASE 207 & 208	Manual	10/19/2025 3:41:04 PM
		Visual inspection	Passed (Manual)	
		Functional Inspection	Passed	
Smoke Detector - General	N003 L03D049	CELL CHASE 203 & 204	Manual	10/19/2025 3:41:07 PM
		Visual inspection	Passed (Manual)	
		Functional Inspection	Passed	
Smoke Detector - General	N003 L03D048	CELL CHASE 201 & 202	Manual	10/19/2025 3:41:08 PM
		Visual inspection	Passed (Manual)	
		Functional Inspection	Passed	
Smoke Detector - General	N003 L03D053	CELL CHASE 211 & 212	Manual	10/19/2025 3:41:10 PM

Equipment Type	Address	Description	Method	Date/Time
		Visual inspection	Passed (Manual)	
		Functional Inspection	Passed	
Smoke Detector - General	N003 L03D045	CELL CHASE 201 & 202	Manual	10/19/2025 3:41:12 PM
		Visual inspection	Passed (Manual)	
		Functional Inspection	Passed	
Smoke Detector - General	N003 L03D044	CELL CHASE 203 & 204	Manual	10/19/2025 3:41:13 PM
		Visual inspection	Passed (Manual)	
		Functional Inspection	Passed	
Smoke Detector - General	N003 L03D043	CELL CHASE 205 & 206	Manual	10/19/2025 3:41:14 PM
		Visual inspection	Passed (Manual)	
		Functional Inspection	Passed	
Smoke Detector - General	N003 L03D042	CELL CHASE 207 & 208	Manual	10/19/2025 3:41:16 PM
		Visual inspection	Passed (Manual)	
		Functional Inspection	Passed	
Smoke Detector - General	N003 L03D040	CELL CHASE 211 & 212	Manual	10/19/2025 3:41:17 PM
		Visual inspection	Passed (Manual)	
		Functional Inspection	Passed	
Smoke Detector - General	N003 L03D004	DAYROOM J100	Manual	10/19/2025 3:41:19 PM
		Visual inspection	Passed (Manual)	
		Functional Inspection	Passed	
Smoke Detector - General	N003 L03D041	CELL CHASE 209 & 210	Manual	10/19/2025 3:41:20 PM
		Visual inspection	Passed (Manual)	
		Functional Inspection	Passed	
Smoke Detector - General	N003 L03D039	CELL CHASE 213 & 214	Manual	10/19/2025 3:41:22 PM
		Visual inspection	Passed (Manual)	
		Functional Inspection	Passed	
Smoke Detector - General	N003 L03D038	CELL CHASE 215 & 216	Manual	10/19/2025 3:41:23 PM
		Visual inspection	Passed (Manual)	
		Functional Inspection	Passed	
Smoke Detector - General	N003 L03D037	CELL CHASE 217 & 218	Manual	10/19/2025 3:41:25 PM
		Visual inspection	Passed (Manual)	
		Functional Inspection	Passed	
Smoke Detector - General	N003 L03D036	CELL CHASE 219 & 220	Manual	10/19/2025 3:41:27 PM
		Visual inspection	Passed (Manual)	
		Functional Inspection	Passed	
Smoke Detector - General	N003 L03D034	CELL CHASE 223 & 224	Manual	10/19/2025 3:41:30 PM
		Visual inspection	Passed (Manual)	
		Functional Inspection	Passed	
Smoke Detector - General	N003 L03D031	DAYROOM N100	Manual	10/19/2025 3:41:33 PM
		Visual inspection	Passed (Manual)	
		Functional Inspection	Passed	
Smoke Detector - General	N003 L03D035	CELL CHASE 221 & 222	Manual	10/19/2025 3:41:35 PM
		Visual inspection	Passed (Manual)	
		Functional Inspection	Passed	
Smoke Detector - General	N003 L03D003	DAYROOM J100	Manual	10/19/2025 3:41:36 PM
		Visual inspection	Passed (Manual)	
		Functional Inspection	Passed	
Heat Detector - Restorable Spot	N003 L03D027	MECH RM J232	Manual	10/19/2025 3:41:38 PM
		Visual inspection	Passed (Manual)	
		Functional Inspection	Passed	
Smoke Detector - Duct	N003 L03D026	MECH RM J232 AHU 27	Manual	10/19/2025 3:41:39 PM
		Visual inspection	Passed (Manual)	
		Functional Inspection	Passed	
Smoke Detector - Duct	N003 L03D025	MECH RM J232 AHU 27	Manual	10/19/2025 3:41:42 PM

Equipment Type	Address	Description	Method	Date/Time
		Visual inspection	Passed (Manual)	
		Functional Inspection	Passed	
Smoke Detector - Duct	N003 L03D024	MECH RM J232 AHU 12	Manual	10/19/2025 3:41:44 PM
		Visual inspection	Passed (Manual)	
		Functional Inspection	Passed	
Smoke Detector - Duct	N003 L03D023	MECH RM J232 AHU 12	Manual	10/19/2025 3:41:45 PM
		Visual inspection	Passed (Manual)	
		Functional Inspection	Passed	
Smoke Detector - Duct	N003 L03D022	MECH RM J232 AHU 44	Manual	10/19/2025 3:41:46 PM
		Visual inspection	Passed (Manual)	
		Functional Inspection	Passed	
Smoke Detector - Duct	N003 L03D021	MECH RM J232 AHU 44	Manual	10/19/2025 3:41:47 PM
		Visual inspection	Passed (Manual)	
		Functional Inspection	Passed	
Heat Detector - Restorable Spot	N003 L03D020	MECH RM J232	Manual	10/19/2025 3:41:49 PM
		Visual inspection	Passed (Manual)	
		Functional Inspection	Passed	
Smoke Detector - General	N003 L03D018	CELL CHASE 201 & 202	Manual	10/19/2025 3:41:50 PM
		Visual inspection	Passed (Manual)	
		Functional Inspection	Passed	
Smoke Detector - General	N003 L03D017	CELL CHASE 203 & 204	Manual	10/19/2025 3:41:51 PM
		Visual inspection	Passed (Manual)	
		Functional Inspection	Passed	
Smoke Detector - General	N003 L03D015	CELL CHASE 207 & 208	Manual	10/19/2025 3:41:52 PM
		Visual inspection	Passed (Manual)	
		Functional Inspection	Passed	
Smoke Detector - General	N003 L03D014	CELL CHASE 209 & 210	Manual	10/19/2025 3:41:54 PM
		Visual inspection	Passed (Manual)	
		Functional Inspection	Passed	
Smoke Detector - General	N003 L03D013	CELL CHASE 211 & 212	Manual	10/19/2025 3:41:55 PM
		Visual inspection	Passed (Manual)	
		Functional Inspection	Passed	
Smoke Detector - General	N003 L03D012	CELL CHASE 213 & 214	Manual	10/19/2025 3:41:57 PM
		Visual inspection	Passed (Manual)	
		Functional Inspection	Passed	
Smoke Detector - General	N003 L03D016	CELL CHASE 205 & 206	Manual	10/19/2025 3:41:59 PM
		Visual inspection	Passed (Manual)	
		Functional Inspection	Passed	
Smoke Detector - General	N003 L03D119	DAYROOM 2FL	Manual	10/19/2025 3:42:00 PM
		Visual inspection	Passed (Manual)	
		Functional Inspection	Passed	
Smoke Detector - General	N003 L03D117	DAYROOM 2FL	Manual	10/19/2025 3:42:02 PM
		Visual inspection	Passed (Manual)	
		Functional Inspection	Passed	
Smoke Detector - General	N003 L03D011	CELL CHASE 215 & 216	Manual	10/19/2025 3:42:04 PM
		Visual inspection	Passed (Manual)	
		Functional Inspection	Passed	
Smoke Detector - General	N003 L03D101	DAYROOM 2FL	Manual	10/19/2025 3:42:05 PM
		Visual inspection	Passed (Manual)	
		Functional Inspection	Passed	
Smoke Detector - General	N003 L03D010	CELL CHASE 217 & 218	Manual	10/19/2025 3:42:06 PM
		Visual inspection	Passed (Manual)	
		Functional Inspection	Passed	
[Other]	N003 L02M009	FLOW Z9 B POD	Manual	10/19/2025 3:42:07 PM

Equipment Type	Address	Description	Method	Date/Time
		Visual inspection	Passed (Manual)	
		Functional Inspection	Passed	
[Other]	N003 L02M008	TAMPER Z9 B POD	Manual	10/19/2025 3:42:09 PM
		Visual inspection	Passed (Manual)	
		Functional Inspection	Passed	
[Other]	N003 L02M050	TAMPER Z25 MECH RM	Manual	10/19/2025 3:42:12 PM
		Visual inspection	Passed (Manual)	
		Functional Inspection	Passed	
[Other]	N003 L02M051	FLOW Z25 MECH RM	Manual	10/19/2025 3:42:14 PM
		Visual inspection	Passed (Manual)	
		Functional Inspection	Passed	
[Other]	N003 L02M047	FLOW Z-26 CROSS OVER	Manual	10/19/2025 3:42:16 PM
		Visual inspection	Passed (Manual)	
		Functional Inspection	Passed	
[Other]	N003 L02M048	TAMPER	Manual	10/19/2025 3:42:18 PM
		Visual inspection	Passed (Manual)	
		Functional Inspection	Passed	
[Other]	N003 L02M046	TAMPER Z-26 CROSS	Manual	10/19/2025 3:42:22 PM
		Visual inspection	Passed (Manual)	
		Functional Inspection	Passed	
[Other]	N003 L02M045	FLOW Z27	Manual	10/19/2025 3:42:23 PM
		Visual inspection	Passed (Manual)	
		Functional Inspection	Passed	
[Other]	N003 L02M049	TAMPER	Manual	10/19/2025 3:42:25 PM
		Visual inspection	Passed (Manual)	
		Functional Inspection	Passed	
[Other]	N003 L02M044	TAMPER Z27	Manual	10/19/2025 3:42:26 PM
		Visual inspection	Passed (Manual)	
		Functional Inspection	Passed	
Manual Fire Box	N003 L02M041	N LINK CORRIDOR	Manual	10/19/2025 3:42:27 PM
		Visual inspection	Passed (Manual)	
		Functional Inspection	Passed	
[Other]	N003 L02M037	FLOW ZONE 32	Manual	10/19/2025 3:42:28 PM
		Visual inspection	Passed (Manual)	
		Functional Inspection	Passed	
[Other]	N003 L02M036	TAMPER ZONE 32	Manual	10/19/2025 3:42:30 PM
		Visual inspection	Passed (Manual)	
		Functional Inspection	Passed	
[Other]	N003 L02M034	TAMPER ZONE 34A	Manual	10/19/2025 3:42:32 PM
		Visual inspection	Passed (Manual)	
		Functional Inspection	Passed	
Manual Fire Box	N003 L02M032	BY CELL A114	Manual	10/19/2025 3:42:33 PM
		Visual inspection	Passed (Manual)	
		Functional Inspection	Passed	
[Other]	N003 L02M035	FLOW ZONE 34A	Manual	10/19/2025 3:42:34 PM
		Visual inspection	Passed (Manual)	
		Functional Inspection	Passed	
[Other]	N003 L02M017	FLOW Z8 A POD	Manual	10/19/2025 3:42:40 PM
		Visual inspection	Passed (Manual)	
		Functional Inspection	Passed	
[Other]	N003 L02M018	TAMPER Z10 E POD	Manual	10/19/2025 3:42:42 PM
		Visual inspection	Passed (Manual)	
		Functional Inspection	Passed	
[Other]	N003 L02M019	FLOW Z10 E POD	Manual	10/19/2025 3:42:44 PM

Equipment Type	Address	Description	Method	Date/Time
		Visual inspection	Passed (Manual)	
		Functional Inspection	Passed	
[Other]	N003 L02M016	TAMPER Z8 A POD	Manual	10/19/2025 3:43:19 PM
		Visual inspection	Passed (Manual)	
		Functional Inspection	Passed	
[Other]	N003 L02M011	FLOW Z11 F POD	Manual	10/19/2025 3:43:26 PM
		Visual inspection	Passed (Manual)	
		Functional Inspection	Passed	
[Other]	N003 L02M010	TAMPER Z11 F POD	Manual	10/19/2025 3:43:39 PM
		Visual inspection	Passed (Manual)	
		Functional Inspection	Passed	
Manual Fire Box	N003 L02M100	DAYROOM A100 2FL EXT	Manual	10/19/2025 3:43:48 PM
		Visual inspection	Passed (Manual)	
		Functional Inspection	Passed	
Smoke Detector - General	N003 L02D099	DAYROOM E100 1FL	Manual	10/19/2025 3:43:50 PM
		Visual inspection	Passed (Manual)	
		Functional Inspection	Passed	
Smoke Detector - General	N003 L02D097	STORAGE E135	Manual	10/19/2025 3:43:52 PM
		Visual inspection	Passed (Manual)	
		Functional Inspection	Passed	
Smoke Detector - General	N003 L02D095	DAYROOM BY F101	Manual	10/19/2025 3:43:55 PM
		Visual inspection	Passed (Manual)	
		Functional Inspection	Passed	
Smoke Detector - General	N003 L02D096	DAYROOM EMER EXIT	Manual	10/19/2025 3:43:56 PM
		Visual inspection	Passed (Manual)	
		Functional Inspection	Passed	
Smoke Detector - General	N003 L02D093	DAYROOM BY B118	Manual	10/19/2025 3:43:58 PM
		Visual inspection	Passed (Manual)	
		Functional Inspection	Passed	
Smoke Detector - General	N003 L02D094	DAYROOM BY B101	Manual	10/19/2025 3:44:00 PM
		Visual inspection	Passed (Manual)	
		Functional Inspection	Passed	
Smoke Detector - General	N003 L02D092	STORAGE RM B135	Manual	10/19/2025 3:44:01 PM
		Visual inspection	Passed (Manual)	
		Functional Inspection	Passed	
Smoke Detector - General	N003 L02D009	CELL CHASE 219 & 220	Manual	10/19/2025 3:44:03 PM
		Visual inspection	Passed (Manual)	
		Functional Inspection	Passed	
Smoke Detector - General	N003 L02D091	STORAGE RM A135	Manual	10/19/2025 3:44:06 PM
		Visual inspection	Passed (Manual)	
		Functional Inspection	Passed	
Heat Detector - Restorable Spot	N003 L02D089	MECH RM E232	Manual	10/19/2025 3:44:07 PM
		Visual inspection	Passed (Manual)	
		Functional Inspection	Passed	
Smoke Detector - Duct	N003 L02D088	MECH RM E232 SUPPLY	Manual	10/19/2025 3:44:08 PM
		Visual inspection	Passed (Manual)	
		Functional Inspection	Passed	
Smoke Detector - Duct	N003 L02D087	MECH RM E232 RETURN	Manual	10/19/2025 3:44:10 PM
		Visual inspection	Passed (Manual)	
		Functional Inspection	Passed	
Smoke Detector - Duct	N003 L02D086	MECH RM E232 SUPPLY	Manual	10/19/2025 3:44:11 PM
		Visual inspection	Passed (Manual)	
		Functional Inspection	Passed	
Smoke Detector - Duct	N003 L02D085	MECH RM E232B RETURN	Manual	10/19/2025 3:44:12 PM

Equipment Type	Address	Description	Method	Date/Time
		Visual inspection	Passed (Manual)	
		Functional Inspection	Passed	
Smoke Detector - Duct	N003 L02D083	MECH RM E232 RETURN	Manual	10/19/2025 3:44:13 PM
		Visual inspection	Passed (Manual)	
		Functional Inspection	Passed	
Smoke Detector - General	N003 L02D098	DAYROOM E100 1FL	Manual	10/19/2025 3:44:18 PM
		Visual inspection	Passed (Manual)	
		Functional Inspection	Passed	
Smoke Detector - Duct	N003 L02D084	MECH RM E232 SUPPLY	Manual	10/19/2025 3:44:20 PM
		Visual inspection	Passed (Manual)	
		Functional Inspection	Passed	
Heat Detector - Restorable Spot	N003 L02D082	MECH RM E232	Manual	10/19/2025 3:44:22 PM
		Visual inspection	Passed (Manual)	
		Functional Inspection	Passed	
Smoke Detector - General	N003 L02D081	DAYROOM A100	Manual	10/19/2025 3:44:23 PM
		Visual inspection	Passed (Manual)	
		Functional Inspection	Passed	
Smoke Detector - General	N003 L02D079	DAYROOM A100	Manual	10/19/2025 3:44:25 PM
		Visual inspection	Passed (Manual)	
		Functional Inspection	Passed	
Smoke Detector - General	N003 L02D076	CELL CHASE 225 & 226	Manual	10/19/2025 3:44:27 PM
		Visual inspection	Passed (Manual)	
		Functional Inspection	Passed	
Smoke Detector - General	N003 L02D008	CELL CHASE 221 & 222	Manual	10/19/2025 3:44:28 PM
		Visual inspection	Passed (Manual)	
		Functional Inspection	Passed	
Smoke Detector - General	N003 L02D073	CELL CHASE 219 & 220	Manual	10/19/2025 3:44:32 PM
		Visual inspection	Passed (Manual)	
		Functional Inspection	Passed	
Smoke Detector - General	N003 L02D078	DAYROOM A100	Manual	10/19/2025 3:44:33 PM
		Visual inspection	Passed (Manual)	
		Functional Inspection	Passed	
Smoke Detector - General	N003 L02D075	CELL CHASE 223 & 224	Manual	10/19/2025 3:44:35 PM
		Visual inspection	Passed (Manual)	
		Functional Inspection	Passed	
Smoke Detector - General	N003 L02D072	CELL CHASE 217 & 218	Manual	10/19/2025 3:44:36 PM
		Visual inspection	Passed (Manual)	
		Functional Inspection	Passed	
Smoke Detector - General	N003 L02D071	CELL CHASE 215 & 216	Manual	10/19/2025 3:44:37 PM
		Visual inspection	Passed (Manual)	
		Functional Inspection	Passed	
Smoke Detector - General	N003 L02D070	CELL CHASE 213 & 214	Manual	10/19/2025 3:44:39 PM
		Visual inspection	Passed (Manual)	
		Functional Inspection	Passed	
Smoke Detector - General	N003 L02D069	CELL CHASE 211 & 212	Manual	10/19/2025 3:44:41 PM
		Visual inspection	Passed (Manual)	
		Functional Inspection	Passed	
Smoke Detector - General	N003 L02D068	CELL CHASE 209 & 210	Manual	10/19/2025 3:44:42 PM
		Visual inspection	Passed (Manual)	
		Functional Inspection	Passed	
Smoke Detector - General	N003 L02D007	CELL CHASE 223 & 224	Manual	10/19/2025 3:44:43 PM
		Visual inspection	Passed (Manual)	
		Functional Inspection	Passed	
Smoke Detector - General	N003 L02D066	CELL CHASE 205 & 206	Manual	10/19/2025 3:44:44 PM

Equipment Type	Address	Description	Method	Date/Time
		Visual inspection	Passed (Manual)	
		Functional Inspection	Passed	
Smoke Detector - General	N003 L02D074	CELL CHASE 221 & 222	Manual	10/19/2025 3:44:49 PM
		Visual inspection	Passed (Manual)	
		Functional Inspection	Passed	
Smoke Detector - General	N003 L02D064	CELL CHASE 201 & 202	Manual	10/19/2025 3:44:50 PM
		Visual inspection	Passed (Manual)	
		Functional Inspection	Passed	
Smoke Detector - General	N003 L02D067	CELL CHASE 207 & 208	Manual	10/19/2025 3:44:52 PM
		Visual inspection	Passed (Manual)	
		Functional Inspection	Passed	
Smoke Detector - General	N003 L02D065	CELL CHASE 203 & 204	Manual	10/19/2025 3:44:58 PM
		Visual inspection	Passed (Manual)	
		Functional Inspection	Passed	
Smoke Detector - General	N003 L02D060	CELL CHASE 207 & 208	Manual	10/19/2025 3:44:59 PM
		Visual inspection	Passed (Manual)	
		Functional Inspection	Passed	
Smoke Detector - General	N003 L02D063	CELL CHASE 201 & 202	Manual	10/19/2025 3:45:00 PM
		Visual inspection	Passed (Manual)	
		Functional Inspection	Passed	
Smoke Detector - General	N003 L02D061	CELL CHASE 205 & 206	Manual	10/19/2025 3:45:01 PM
		Visual inspection	Passed (Manual)	
		Functional Inspection	Passed	
Smoke Detector - General	N003 L02D059	CELL CHASE 209 & 210	Manual	10/19/2025 3:45:03 PM
		Visual inspection	Passed (Manual)	
		Functional Inspection	Passed	

Skipped

Equipment Type	Address	Description	Method	Date/Time
Smoke Detector - General	N003 L05D104	INTAKE CC126	Manual	10/13/2025 2:01:11 PM
	Comment	in trouble		
Smoke Detector - General	N003 L01D106	DAYROOM I100	Manual	10/13/2025 2:01:34 PM
	Comment	in trouble		
Smoke Detector - General	N003 L02D113	N LINK CORRIDOR	Manual	10/13/2025 2:01:56 PM
	Comment	in trouble		
Heat Detector - Restorable Spot	N003 L02D038	MECH ROOM F232	Manual	10/13/2025 2:02:14 PM
	Comment	in trouble		
Smoke Detector - General	N003 L04D084	ISOLATION Z101	Manual	10/13/2025 2:02:42 PM
	Comment	in trouble		
Smoke Detector - General	N003 L04D077	BY CELL C101	Manual	10/13/2025 2:03:09 PM
	Comment	in trouble		
[Other]	N001 L01M051	HOOD SUPPRESSION SYS	Manual	10/13/2025 2:03:33 PM
	Comment	in trouble		
[Other]	N003 L04M002	Z13 POD D	Manual	10/15/2025 12:36:54 PM
	Comment	disabled		
Smoke Detector - General	N003 L01D102	DAYROOM IMAX	Manual	10/15/2025 12:38:39 PM
	Comment	disabled		
Smoke Detector - Projected Beam	N001 L02D154	2FL DAYROOM 1J300	Manual	10/15/2025 12:41:56 PM
	Comment	disabled		
Smoke Detector - Projected Beam	N001 L02D151	2FL DAYROOM 1F300	Manual	10/15/2025 12:42:09 PM
	Comment	disabled		
Smoke Detector - Projected Beam	N001 L03D158	DAYROOM 1Q500	Manual	10/15/2025 12:42:39 PM
	Comment	disabled		

Equipment Type	Address	Description	Method	Date/Time
Smoke Detector - Projected Beam	N001 L03D153	DAYROOM 1K500	Manual	10/15/2025 12:43:04 PM
	Comment	disabled		
Smoke Detector - Projected Beam	N001 L05D013	DAYROOM 1T700	Manual	10/15/2025 12:43:36 PM
	Comment	disabled		
Smoke Detector - Projected Beam	N001 L05D020	DAYROOM 1V700	Manual	10/15/2025 12:43:53 PM
	Comment	disabled		
Smoke Detector - Projected Beam	N001 L05D014	DAYROOM 1W700	Manual	10/15/2025 12:44:08 PM
	Comment	disabled		
Smoke Detector - Projected Beam	N001 L05D006	DAYROOM 1S700	Manual	10/15/2025 12:44:22 PM
	Comment	disabled		
Smoke Detector - Projected Beam	N001 L05D005	DAYROOM 1R700	Manual	10/19/2025 2:44:03 PM
Smoke Detector - Projected Beam	N001 L05D019	DAYROOM 1U700	Manual	10/19/2025 2:44:05 PM
Smoke Detector - Projected Beam	N001 L03D157	DAYROOM 1P500	Manual	10/19/2025 2:44:08 PM
Smoke Detector - Projected Beam	N001 L03D156	DAYROOM 1N500	Manual	10/19/2025 2:44:14 PM
Smoke Detector - Projected Beam	N001 L03D155	DAYROOM 1M500	Manual	10/19/2025 2:44:17 PM
Smoke Detector - Projected Beam	N001 L03D154	DAYROOM 1L500	Manual	10/19/2025 2:44:19 PM
Smoke Detector - Projected Beam	N001 L01D116	1FL DAYROOM 1A101	Manual	10/19/2025 2:44:23 PM
Smoke Detector - Projected Beam	N001 L01D117	1FL DAYROOM 1B100	Manual	10/19/2025 2:44:28 PM
Smoke Detector - Projected Beam	N001 L01D118	1FL DAYROOM 1C100	Manual	10/19/2025 2:44:31 PM
Smoke Detector - Projected Beam	N001 L02D149	2FL DAYROOM 1D300	Manual	10/19/2025 2:44:37 PM
Smoke Detector - Projected Beam	N001 L02D150	2FL DAYROOM 1E300	Manual	10/19/2025 2:44:48 PM
Smoke Detector - Projected Beam	N001 L02D152	2FL DAYROOM 1G300	Manual	10/19/2025 2:44:56 PM
Smoke Detector - Projected Beam	N001 L02D153	2FL DAYROOM 1H300	Manual	10/19/2025 2:45:00 PM
[Other]	N003 L06M012	FM-200 SERVER RM	Manual	10/19/2025 3:21:53 PM
Mechanical, Electrosonic, or Pressure Waterflow Device	N003 L05M053	KITCHEN FLOW	Manual	10/19/2025 3:24:01 PM
[Other]	N003 L05M059	ANSUL SYSTEM	Manual	10/19/2025 3:24:05 PM
[Other]	N003 L05M100	ANSUL SYSTEM	Manual	10/19/2025 3:25:19 PM
<b>Failed</b>				
Equipment Type	Address	Description	Method	Date/Time
Smoke Detector - General	N001 L01D121	CELL 1A220	Manual	10/13/2025 7:12:47 AM
		Visual inspection	Failed (Manual)	
		Functional Inspection	Failed	
Smoke Detector - General	N001 L04D053	CELL 1W711	Manual	10/13/2025 1:30:39 PM
		Visual inspection	Failed (Manual)	
		Functional Inspection	Failed	
Manual Fire Box	N001 L04M023	DAYROOM 1U700	Manual	10/14/2025 7:32:51 AM
		Visual inspection	Failed (Manual)	
		Functional Inspection	Failed	
Manual Fire Box	N003 L06M100	SHER PENTHOUSE	Manual	10/15/2025 9:26:05 AM
		Visual inspection	Failed (Manual)	
		Functional Inspection	Failed	
[Other]	N003 L05M134	TAMPER Z-29	Manual	10/15/2025 12:37:38 PM

Equipment Type	Address	Description	Method	Date/Time
		Visual inspection	Failed (Manual)	
		Functional Inspection	Failed	
[Other]	N001 L01M018	VALVE DRY SYSTEM	Manual	10/15/2025 12:39:26 PM
		Visual inspection	Failed (Manual)	
		Functional Inspection	Failed	
[Other]	N001 L01M020	LOW AIR PRE-ACTION	Manual	10/15/2025 12:39:44 PM
		Visual inspection	Failed (Manual)	
		Functional Inspection	Failed	
[Other]	N001 L01M022	LOW AIR DRY SYSTEM	Manual	10/15/2025 12:40:00 PM
		Visual inspection	Failed (Manual)	
		Functional Inspection	Failed	
[Other]	N001 L01M053	BY-PASS VALVE	Manual	10/15/2025 12:40:35 PM
		Visual inspection	Failed (Manual)	
		Functional Inspection	Failed	
Smoke Detector - General	N001 L05D022	ROOF TOP	Manual	10/15/2025 12:44:42 PM
		Visual inspection	Failed (Manual)	
		Functional Inspection	Failed	
Smoke Detector - General	N001 L05D017	TOP OF ELEV SHAFT	Manual	10/15/2025 12:45:06 PM
		Visual inspection	Failed (Manual)	
		Functional Inspection	Failed	
[Other]	N003 L03M027	FLOW MECH RM N232	Manual	10/19/2025 3:01:22 PM
		Visual inspection	Failed (Manual)	
		Functional Inspection	Failed	
[Other]	N003 L03M026	MECH RM N232	Manual	10/19/2025 3:02:14 PM
		Visual inspection	Failed (Manual)	
		Functional Inspection	Failed	

## Device/Equipment details

### Emergency Control Equipment

ADDRESS	DESCRIPTION	MANUFACTURER	MODEL	SERIAL	INSTALL DATE
[Other]					
N001 L01M003	FCPS 1,2,3,4				12/18/2024
N001 L01M046	HVAC SHUTDOWN				12/18/2024
N001 L01M047	HVAC SHUTDOWN				12/18/2024
N001 L01M048	HVAC SHUTDOWN				12/18/2024
N001 L01M049	HVAC SHUTDOWN				12/18/2024
N001 L01M050	HVAC SHUTDOWN				12/18/2024
N001 L01M069	SUPPRESSION SYS				12/18/2024
N001 L02M001	2FL FCPS 5,6,7,8				12/18/2024
N001 L02M021	2FL M MECH RM KK402				12/18/2024
N001 L02M026	2FL MEZZ HVAC SHTDWN				12/18/2024
N001 L02M027	2FL MEZZ HVAC SHTDWN				12/18/2024
N001 L03M001	3FL FCPS 9,10,11,12				12/18/2024
N001 L03M020	3FL MZ MECH RM KK602				12/18/2024
N001 L03M025	3FL MZ MECH EE600				12/18/2024
N001 L03M030	3FL MEZZ				12/18/2024
N001 L04M001	4FL FCPS 13,14				12/18/2024
N001 L04M045	4TH FCPS 15.16				12/18/2024
N001 L05M010	ROOF TOP HVAC SHTDWN				12/18/2024
N001 L05M012	PRIMARY RECALL				12/18/2024
N001 L05M013	ALTERNATE RECALL				12/18/2024
N001 L05M014	FIRE HAT				12/18/2024
N001 L05M015	PRIMARY RECALL				12/18/2024
N001 L05M016	ALTERNATE RECALL				12/18/2024
N001 L05M017	FIRE HAT				12/18/2024
N001 L05M018	ROOF TOP HVAC SHTDWN				12/18/2024
N001 L05M023	ROOF TOP HVAC SHTDWN				12/18/2024
N001 L05M024	PRIMARY RECALL				12/18/2024
N001 L05M025	ALTERNATE RECALL				12/18/2024
N001 L05M026	FIRE HAT				12/18/2024
N001 L05M027	PRIMARY RECALL				12/18/2024
N001 L05M028	ALTERNATE RECALL				12/18/2024
N001 L05M029	FIRE HAT				12/18/2024
N001 L05M030	4FL MEZZ MECH AREA				12/18/2024
N001 L05M031	4FL MEZZ MECH AREA				12/18/2024
N001 L05M004	4FL MEZZ HVAC SHTDWN				12/18/2024
N003 L01M013	SD AHU #21 MECH RM				12/18/2024
N003 L01M014	SD AHU #13 MECH RM				12/18/2024
N003 L01M002	SD AHU #41				12/18/2024
N003 L01M023	SD AHU #28 MECH RM				12/18/2024
N003 L01M028	SD AHU #29 MECH RM				12/18/2024
N003 L01M029	SD AHU #14 MECH RM				12/18/2024
N003 L01M003	SD AHU #31				12/18/2024
N003 L01M030	SD AHU #15 MECH RM				12/18/2024
N003 L01M031	FCPS 1				12/18/2024
N003 L01M004	SD AHU #30				12/18/2024
N003 L02M012	AHU #22 MECH RM				12/18/2024
N003 L02M020	SD AHU 23 MECH RM				12/18/2024
N003 L02M021	SD AHU 2MECH RM				12/18/2024

ADDRESS	DESCRIPTION	MANUFACTURER	MODEL	SERIAL	INSTALL DATE
N003 L02M022	SD AHU 1 MECH RM				12/18/2024
N003 L02M023	FCPS 2				12/18/2024
N003 L02M006	AHU #4 MECH RM				12/18/2024
N003 L02M007	AHU #3 MECH RM				12/18/2024
N003 L03M016	SHUT DOWN AHU 44				12/18/2024
N003 L03M017	SHUT DOWN AHU 12				12/18/2024
N003 L03M022	SHUT DOWN AHU 27				12/18/2024
N003 L03M030	SHUT DOWN AHU 26				12/18/2024
N003 L03M031	SHUT DOWN AHU 11				12/18/2024
N003 L03M032	SHUT DOWN AHU 10				12/18/2024
N003 L03M033	FCPS 3				12/18/2024
N003 L04M010	AHU #8 MECH RM H234				12/18/2024
N003 L04M011	AHU #7 MECH RM H234				12/18/2024
N003 L04M012	AHU #9 MECH RM H234				12/18/2024
N003 L04M120	AHU #24 H234 MECH RM				12/18/2024
N003 L04M022	FAN SD MECH RM 232				12/18/2024
N003 L04M023	FAN SD MECH RM 232				12/18/2024
N003 L04M024	FAN SD MECH RM 232				12/18/2024
N003 L04M025	FCPS 4				12/18/2024
N003 L05M001	CENTRAL AHU SHUT DN				12/18/2024
N003 L05M125	MASTER AHU SHUT DOWN				12/18/2024
N003 L05M126	MANIT. STORGE				12/18/2024
N003 L05M127	FCPS 7				12/18/2024
N003 L05M128	ELECTRICAL RM SD				12/18/2024
N003 L05M154	ELEV RECALL ADMIN				12/18/2024
N003 L05M155	ELEV RECALL ADMIN				12/18/2024
N003 L05M005	FCPS 6				12/18/2024
N003 L05M055	FCPS 5, 6				12/18/2024
N003 L05M006	FCPS 5				12/18/2024
N003 L05M062	ADMIN DOOR REL				12/18/2024
N003 L05M090	SD KITCHEN UNIT				12/18/2024
N003 L06M010	FCPS 9				12/18/2024
N003 L06M108	PENT HOUSE SD				12/18/2024
N003 L06M070	AHU SHUT DOWN				12/18/2024
N003 L06M071	AHU SHUT DOWN				12/18/2024
N003 L06M072	ELEVATOR RECALL				12/18/2024
N003 L06M073	ELEVATOR RECALL				12/18/2024
N003 L06M009	FCPS 8				12/18/2024

### Fire Control Panel

ADDRESS	DESCRIPTION	MANUFACTURER	MODEL	SERIAL	INSTALL DATE
Fire Alarm Panel					
N002 N002	PANEL				12/18/2024
N001 N001	PANEL				12/18/2024
N003 N003	PANEL				12/18/2024

### Initiating Device

ADDRESS	DESCRIPTION	MANUFACTURER	MODEL	SERIAL	INSTALL DATE
Smoke Detector - General					
N001 L01D001	CELL 1A108,1A109				12/18/2024
N001 L01D010	CELL 1B101				12/18/2024
N001 L01D100	CELL 1B218, 1B219				12/18/2024
N001 L01D101	CELL 1C218, 1C219				12/18/2024

ADDRESS	DESCRIPTION	MANUFACTURER	MODEL	SERIAL	INSTALL DATE
N001 L01D102	CELL 1B216, 1A217				12/18/2024
N001 L01D103	CELL 1C216, 1C217				12/18/2024
N001 L01D104	CELL 1B214, 1B215				12/18/2024
N001 L01D105	CELL 1C214, 1C215				12/18/2024
N001 L01D106	CELL 1B212, 1B213				12/18/2024
N001 L01D107	CELL 1C212, 1C213				12/18/2024
N001 L01D108	CELL 1B211				12/18/2024
N001 L01D109	CELL 1C211				12/18/2024
N001 L01D011	1FL ELEVATOR LOBBY				12/18/2024
N001 L01D110	CELL 1C210				12/18/2024
N001 L01D111	CELL 1C208, 1C209				12/18/2024
N001 L01D112	CELL 1C206, 1C207				12/18/2024
N001 L01D113	CELL 1C204, 1C205				12/18/2024
N001 L01D114	CELL 1C202, 1C203				12/18/2024
N001 L01D121	CELL 1A220				12/18/2024
N001 L01D122	CELL 1A110				12/18/2024
N001 L01D123	CELL 1B110				12/18/2024
N001 L01D124	CELL 1A210				12/18/2024
N001 L01D125	CELL 1B210				12/18/2024
N001 L01D126	CELL 1B220				12/18/2024
N001 L01D127	CELL 1C220				12/18/2024
N001 L01D128	CELL 1C101				12/18/2024
N001 L01D129	CELL 1C201				12/18/2024
N001 L01D015	1FL KITCHEN				12/18/2024
N001 L01D016	SECURITY/ELECTRONICS				12/18/2024
N001 L01D017	1FL SALLY PORT				12/18/2024
N001 L01D018	1FL ELEVATOR LOBBY				12/18/2024
N001 L01D002	CELL 1B108,1B109				12/18/2024
N001 L01D020	CELL 1A116				12/18/2024
N001 L01D021	CELL 1A114, 1A115				12/18/2024
N001 L01D022	CELL 1A112, 1A113				12/18/2024
N001 L01D023	CELL 1A111				12/18/2024
N001 L01D026	LAUNDRY MEZZ				12/18/2024
N001 L01D029	1FL SALLY PORT				12/18/2024
N001 L01D003	CELL 1A106, 1A107				12/18/2024
N001 L01D031	MEDICAL				12/18/2024
N001 L01D033	1FL ELEVATOR LOBBY				12/18/2024
N001 L01D034	CELL 1B116				12/18/2024
N001 L01D035	CELL 1C116				12/18/2024
N001 L01D036	CELL 1B114, 1B115				12/18/2024
N001 L01D037	CELL 1C114, 1C115				12/18/2024
N001 L01D038	CELL 1B112,1B113				12/18/2024
N001 L01D039	CELL 1C112,1C113				12/18/2024
N001 L01D004	CELL 1B106, 1B107				12/18/2024
N001 L01D040	CELL 1B111				12/18/2024
N001 L01D041	CELL 1C111				12/18/2024
N001 L01D042	1FL SALLY PORT				12/18/2024
N001 L01D043	1FL ELEVATOR LOBBY				12/18/2024
N001 L01D045	MEDICAL				12/18/2024
N001 L01D046	MEDICAL CHASE				12/18/2024
N001 L01D047	MEDICAL CHASE				12/18/2024
N001 L01D048	MEDICAL CHASE				12/18/2024

ADDRESS	DESCRIPTION	MANUFACTURER	MODEL	SERIAL	INSTALL DATE
N001 L01D049	MEDICAL CHASE				12/18/2024
N001 L01D005	CELL 1A104, 1A105				12/18/2024
N001 L01D050	MEDICAL				12/18/2024
N001 L01D051	MEDICAL				12/18/2024
N001 L01D052	MEDICAL				12/18/2024
N001 L01D053	MEDICAL				12/18/2024
N001 L01D054	MEDICAL				12/18/2024
N001 L01D055	MEDICAL				12/18/2024
N001 L01D056	MEDICAL				12/18/2024
N001 L01D057	MEDICAL				12/18/2024
N001 L01D058	MEDICAL				12/18/2024
N001 L01D059	MEDICAL				12/18/2024
N001 L01D006	CELL 1B104, 1B105				12/18/2024
N001 L01D060	CELL 1C110				12/18/2024
N001 L01D061	CELL 1C108, 1C109				12/18/2024
N001 L01D062	CELL 1C106, 1C107				12/18/2024
N001 L01D063	CELL 1C104, 1C105				12/18/2024
N001 L01D064	CELL 1C102, 1C103				12/18/2024
N001 L01D065	1FL CHASE JJ123				12/18/2024
N001 L01D066	1FL CHASE JJ123				12/18/2024
N001 L01D067	1FL CHASE JJ123				12/18/2024
N001 L01D068	1FL CHASE JJ123				12/18/2024
N001 L01D069	1FL CHASE JJ123				12/18/2024
N001 L01D007	CELL 1A102, 1A103				12/18/2024
N001 L01D070	1FL CHASE JJ123				12/18/2024
N001 L01D071	1FL CHASE JJ123				12/18/2024
N001 L01D073	1FL MEZZ ELEV LOBBY				12/18/2024
N001 L01D074	CELL 1A218, 1A219				12/18/2024
N001 L01D075	CELL 1A216, 1A217				12/18/2024
N001 L01D076	CELL 1A214, 1A215				12/18/2024
N001 L01D077	CELL 1A212, 1A213				12/18/2024
N001 L01D078	CELL 1A211				12/18/2024
N001 L01D079	CELL 1A208, 1A209				12/18/2024
N001 L01D008	CELL 1B102, 1B103				12/18/2024
N001 L01D080	CELL 1B208, 1B209				12/18/2024
N001 L01D081	CELL 1A206, 1A207				12/18/2024
N001 L01D082	CELL 1B206, 1B207				12/18/2024
N001 L01D083	CELL 1A204, 1A205				12/18/2024
N001 L01D084	CELL 1B204, 1B205				12/18/2024
N001 L01D085	CELL 1A202, 1A203				12/18/2024
N001 L01D086	CELL 1B202, 1B203				12/18/2024
N001 L01D087	CELL 1A201				12/18/2024
N001 L01D088	CELL 1B201				12/18/2024
N001 L01D089	1FL MEZZ ELEV LOBBY				12/18/2024
N001 L01D009	CELL 1A101				12/18/2024
N001 L01D090	1FL MEZZ STORAGE				12/18/2024
N001 L01D091	1FL MEZZ STORAGE				12/18/2024
N001 L01D092	1FL MEZZ ELEV LOBBY				12/18/2024
N001 L01D093	1FL MEZZ ELEV LOBBY				12/18/2024
N001 L01D094	MAIN ELECTRICAL RM				12/18/2024
N001 L01D096	1FL OFFICER STATION				12/18/2024
N001 L01D098	1FL MEZZ MECH RM				12/18/2024

ADDRESS	DESCRIPTION	MANUFACTURER	MODEL	SERIAL	INSTALL DATE
N001 L02D010	CELL 1E312, 1E313				12/18/2024
N001 L02D100	CELL 1F412, 1F413				12/18/2024
N001 L02D101	CELL 1G412, 1G413				12/18/2024
N001 L02D102	CELL 1F411				12/18/2024
N001 L02D103	CELL 1G411				12/18/2024
N001 L02D104	CELL 1G408, 1G409				12/18/2024
N001 L02D105	CELL 1G406, 1G407				12/18/2024
N001 L02D106	CELL 1G404, 1G405				12/18/2024
N001 L02D107	CELL 1G402, 1G403				12/18/2024
N001 L02D108	CELL 1G401				12/18/2024
N001 L02D011	CELL 1D311				12/18/2024
N001 L02D110	CELL 1H408, 1H409				12/18/2024
N001 L02D111	CELL 1H406, 1H407				12/18/2024
N001 L02D112	CELL 1H404, 1H405				12/18/2024
N001 L02D113	CELL 1H402, 1H403				12/18/2024
N001 L02D114	CELL 1H401				12/18/2024
N001 L02D115	CELL 1J418, 1J419				12/18/2024
N001 L02D116	CELL 1H418, 1H419				12/18/2024
N001 L02D117	CELL 1J416, 1J417				12/18/2024
N001 L02D118	CELL 1H416, 1H417				12/18/2024
N001 L02D119	CELL 1J414, 1J415				12/18/2024
N001 L02D012	CELL 1E311				12/18/2024
N001 L02D120	CELL 1H414, 1H415				12/18/2024
N001 L02D121	CELL 1J412, 1J413				12/18/2024
N001 L02D122	CELL 1H412, 1H413				12/18/2024
N001 L02D123	CELL 1J411				12/18/2024
N001 L02D124	CELL 1H411				12/18/2024
N001 L02D126	CELL 1J408, 1J409				12/18/2024
N001 L02D127	CELL 1J406, 1J407				12/18/2024
N001 L02D128	CELL 1J404, 1J405				12/18/2024
N001 L02D129	CELL 1J402, 1J403				12/18/2024
N001 L02D013	2FL SALLY PORT				12/18/2024
N001 L02D130	CELL 1J401				12/18/2024
N001 L02D131	2FL MEZZ ELEV LOBBY				12/18/2024
N001 L02D132	CELL 1D410				12/18/2024
N001 L02D133	CELL 1D420				12/18/2024
N001 L02D134	CELL 1E420				12/18/2024
N001 L02D135	CELL 1E310				12/18/2024
N001 L02D136	CELL 1F310				12/18/2024
N001 L02D137	CELL 1E410				12/18/2024
N001 L02D138	CELL 1F410				12/18/2024
N001 L02D139	CELL 1F420				12/18/2024
N001 L02D014	CELL 1D308, 1D309				12/18/2024
N001 L02D140	CELL 1G420				12/18/2024
N001 L02D141	CELL 1G310				12/18/2024
N001 L02D142	CELL 1G410				12/18/2024
N001 L02D143	CELL 1H310				12/18/2024
N001 L02D144	CELL 1H410				12/18/2024
N001 L02D145	CELL 1H420				12/18/2024
N001 L02D146	CELL 1J420				12/18/2024
N001 L02D147	CELL 1J310				12/18/2024
N001 L02D148	CELL 1J410				12/18/2024

ADDRESS	DESCRIPTION	MANUFACTURER	MODEL	SERIAL	INSTALL DATE
N001 L02D015	CELL 1D306, 1D307				12/18/2024
N001 L02D155	CELL 1D310				12/18/2024
N001 L02D016	CELL 1D304, 1D305				12/18/2024
N001 L02D017	CELL 1D302, 1D303				12/18/2024
N001 L02D018	CELL 1D301				12/18/2024
N001 L02D019	2FL ELEVATOR LOBBY				12/18/2024
N001 L02D002	2FL SECURITY/ELEC				12/18/2024
N001 L02D020	CELL 1J308, 1J309				12/18/2024
N001 L02D021	CELL 1J306, 1J307				12/18/2024
N001 L02D022	CELL 1J304, 1J305				12/18/2024
N001 L02D023	CELL 1J302, 1J303				12/18/2024
N001 L02D024	CELL 1J301				12/18/2024
N001 L02D025	CELL 1E308, 1E309				12/18/2024
N001 L02D026	CELL 1F308,1F309				12/18/2024
N001 L02D027	CELL 1E306, 1E307				12/18/2024
N001 L02D028	CELL 1F306, 1F307				12/18/2024
N001 L02D029	CELL 1E304, 1E305				12/18/2024
N001 L02D003	2FL SALLY PORT				12/18/2024
N001 L02D030	CELL 1F304, 1F305				12/18/2024
N001 L02D031	CELL 1E302, 1E303				12/18/2024
N001 L02D032	CELL 1F302, 1F303				12/18/2024
N001 L02D033	CELL 1E301				12/18/2024
N001 L02D034	CELL 1F301				12/18/2024
N001 L02D035	2FL SALLY PORT 1E324				12/18/2024
N001 L02D036	2FL SALLY PORT 1J324				12/18/2024
N001 L02D037	2FL ELEVATOR LOBBY				12/18/2024
N001 L02D038	CELL 1F316				12/18/2024
N001 L02D039	CELL 1G316				12/18/2024
N001 L02D004	2FL ELEVATOR LOBBY				12/18/2024
N001 L02D040	CELL 1F314, 1F315				12/18/2024
N001 L02D041	CELL 1G314, 1G315				12/18/2024
N001 L02D042	CELL 1F312, 1F313				12/18/2024
N001 L02D043	CELL 1G312, 1G313				12/18/2024
N001 L02D044	CELL 1F311				12/18/2024
N001 L02D045	CELL 1G311				12/18/2024
N001 L02D046	2FL ELEVATOR LOBBY				12/18/2024
N001 L02D047	CELL 1J316				12/18/2024
N001 L02D048	CELL 1H316				12/18/2024
N001 L02D049	CELL 1J314, 1J315				12/18/2024
N001 L02D005	CELL 1D316				12/18/2024
N001 L02D050	CELL 1H314, 1H315				12/18/2024
N001 L02D051	CELL 1J312, 1J313				12/18/2024
N001 L02D052	CELL 1H312, 1H313				12/18/2024
N001 L02D053	CELL 1J311				12/18/2024
N001 L02D054	CELL 1H311				12/18/2024
N001 L02D055	2FL SALLY PORT 1G324				12/18/2024
N001 L02D056	2FL SALLY PORT 1H324				12/18/2024
N001 L02D057	CELL 1G308, 1G309				12/18/2024
N001 L02D058	CELL 1G306, 1G307				12/18/2024
N001 L02D059	CELL 1G304, 1G305				12/18/2024
N001 L02D006	CELL 1E316				12/18/2024
N001 L02D060	CELL 1G302, 1G303				12/18/2024

ADDRESS	DESCRIPTION	MANUFACTURER	MODEL	SERIAL	INSTALL DATE
N001 L02D061	CELL 1G301				12/18/2024
N001 L02D062	CELL 1H308, 1H309				12/18/2024
N001 L02D063	CELL 1H306, 1H307				12/18/2024
N001 L02D064	CELL 1H304, 1H305				12/18/2024
N001 L02D065	CELL 1H302, 1H303				12/18/2024
N001 L02D066	CELL 1H301				12/18/2024
N001 L02D069	CELL 1D408, 1D409				12/18/2024
N001 L02D007	CELL 1D314, 1D315				12/18/2024
N001 L02D070	CELL 1D406, 1D407				12/18/2024
N001 L02D071	CELL 1D404, 1D405				12/18/2024
N001 L02D072	CELL 1D402, 1D403				12/18/2024
N001 L02D073	CELL 1D401				12/18/2024
N001 L02D074	CELL 1D418, 1D419				12/18/2024
N001 L02D075	CELL 1E418, 1E419				12/18/2024
N001 L02D076	CELL 1D416, 1D417				12/18/2024
N001 L02D077	CELL 1E416, 1E417				12/18/2024
N001 L02D078	CELL 1D414, 1D415				12/18/2024
N001 L02D079	CELL 1E414, 1E415				12/18/2024
N001 L02D008	CELL 1E314, 1E315				12/18/2024
N001 L02D080	CELL 1D412, 1D413				12/18/2024
N001 L02D081	CELL 1E412, 1D413				12/18/2024
N001 L02D082	CELL 1D411				12/18/2024
N001 L02D083	CELL 1E411				12/18/2024
N001 L02D084	CELL 1E408, 1E409				12/18/2024
N001 L02D085	CELL 1F408, 1F409				12/18/2024
N001 L02D086	CELL 1E406, 1E407				12/18/2024
N001 L02D087	CELL 1F406, 1F407				12/18/2024
N001 L02D088	CELL 1E404, 1E405				12/18/2024
N001 L02D089	CELL 1F404, 1F405				12/18/2024
N001 L02D009	CELL 1D312, 1D313				12/18/2024
N001 L02D090	CELL 1E402, 1E403				12/18/2024
N001 L02D091	CELL 1F402, 1F403				12/18/2024
N001 L02D092	CELL 1E401				12/18/2024
N001 L02D093	CELL 1F401				12/18/2024
N001 L02D094	CELL 1F418, 1F419				12/18/2024
N001 L02D095	CELL 1G418, 1G419				12/18/2024
N001 L02D096	CELL 1F416, 1F417				12/18/2024
N001 L02D097	CELL 1G416, 1G417				12/18/2024
N001 L02D098	CELL 1F414, 1F415				12/18/2024
N001 L02D099	CELL 1G414, 1G415				12/18/2024
N001 L03D010	CELL 1L512, 1L513				12/18/2024
N001 L03D100	CELL 1M616, 1M617				12/18/2024
N001 L03D101	CELL 1N616, 1N617				12/18/2024
N001 L03D102	CELL 1M614, 1M615				12/18/2024
N001 L03D103	CELL 1N614, 1N615				12/18/2024
N001 L03D104	CELL 1M612, 1M613				12/18/2024
N001 L03D105	CELL 1N612, 1N613				12/18/2024
N001 L03D106	CELL 1M611				12/18/2024
N001 L03D107	CELL 1N611				12/18/2024
N001 L03D108	CELL 1N608, 1N609				12/18/2024
N001 L03D109	CELL 1N606, 1N607				12/18/2024
N001 L03D011	CELL 1K511				12/18/2024

ADDRESS	DESCRIPTION	MANUFACTURER	MODEL	SERIAL	INSTALL DATE
N001 L03D110	CELL 1N604, 1N605				12/18/2024
N001 L03D111	CELL 1N602, 1N603				12/18/2024
N001 L03D112	CELL 1N601				12/18/2024
N001 L03D113	CELL 1P608, 1P609				12/18/2024
N001 L03D114	CELL 1P606, 1P607				12/18/2024
N001 L03D115	CELL 1P604, 1P605				12/18/2024
N001 L03D116	CELL 1P602, 1P603				12/18/2024
N001 L03D117	CELL 1P601				12/18/2024
N001 L03D118	CELL 1Q618, 1Q619				12/18/2024
N001 L03D119	CELL 1P618, 1P619				12/18/2024
N001 L03D012	CELL 1L511				12/18/2024
N001 L03D120	CELL 1Q616, 1Q617				12/18/2024
N001 L03D121	CELL 1P616, 1P617				12/18/2024
N001 L03D122	CELL 1Q614, 1Q615				12/18/2024
N001 L03D123	CELL 1P614, 1P615				12/18/2024
N001 L03D124	CELL 1Q612, 1Q613				12/18/2024
N001 L03D125	CELL 1P612, 1P613				12/18/2024
N001 L03D126	CELL 1Q611				12/18/2024
N001 L03D127	CELL 1P611				12/18/2024
N001 L03D129	CELL 1Q608, 1Q609				12/18/2024
N001 L03D013	3FL PROGRAMS RM				12/18/2024
N001 L03D130	CELL 1Q606, 1Q607				12/18/2024
N001 L03D131	CELL 1Q604, 1Q605				12/18/2024
N001 L03D132	CELL 1Q602, 1Q603				12/18/2024
N001 L03D134	CELL 1K510				12/18/2024
N001 L03D135	CELL 1K610				12/18/2024
N001 L03D136	CELL 1K620				12/18/2024
N001 L03D137	CELL 1L620				12/18/2024
N001 L03D138	CELL 1L501				12/18/2024
N001 L03D139	CELL 1M501				12/18/2024
N001 L03D014	3FL SALLY PORT 1K524				12/18/2024
N001 L03D140	CELL 1L601				12/18/2024
N001 L03D141	CELL 1M601				12/18/2024
N001 L03D142	CELL 1M620				12/18/2024
N001 L03D143	CELL 1N620				12/18/2024
N001 L03D144	CELL 1N510				12/18/2024
N001 L03D145	CELL 1N610				12/18/2024
N001 L03D146	CELL 1P510				12/18/2024
N001 L03D147	CELL 1P610				12/18/2024
N001 L03D148	CELL 1Q620				12/18/2024
N001 L03D149	CELL 1P620				12/18/2024
N001 L03D015	CELL 1K508, 1K509				12/18/2024
N001 L03D150	CELL 1Q510				12/18/2024
N001 L03D151	CELL 1Q610				12/18/2024
N001 L03D016	CELL 1K506, 1K507				12/18/2024
N001 L03D017	CELL 1K504, 1K505				12/18/2024
N001 L03D018	CELL 1K502, 1K503				12/18/2024
N001 L03D019	CELL 1K501				12/18/2024
N001 L03D002	3FL SECURITY/ELEC RM				12/18/2024
N001 L03D020	3FL ELEVATOR LOBBY				12/18/2024
N001 L03D021	CELL 1L510				12/18/2024
N001 L03D022	CELL 1M510				12/18/2024

ADDRESS	DESCRIPTION	MANUFACTURER	MODEL	SERIAL	INSTALL DATE
N001 L03D023	CELL 1M508, 1M509				12/18/2024
N001 L03D024	CELL 1L508, 1L509				12/18/2024
N001 L03D025	CELL 1M506, 1M507				12/18/2024
N001 L03D026	CELL 1L506, 1L507				12/18/2024
N001 L03D027	CELL 1M504, 1M505				12/18/2024
N001 L03D028	CELL 1L504, 1L505				12/18/2024
N001 L03D029	CELL 1M502, 1M503				12/18/2024
N001 L03D003	3FL SALLY PORT 1L524				12/18/2024
N001 L03D030	CELL 1L502, 1L503				12/18/2024
N001 L03D031	CELL 1Q508, 1Q509				12/18/2024
N001 L03D032	CELL 1Q506, 1Q507				12/18/2024
N001 L03D033	CELL 1Q504, 1Q505				12/18/2024
N001 L03D034	CELL 1Q502, 1Q503				12/18/2024
N001 L03D035	CELL 1Q501				12/18/2024
N001 L03D036	CELL 1Q601				12/18/2024
N001 L03D037	3FL SALLY PORT 1M524				12/18/2024
N001 L03D038	3FL SALLY PORT 1Q524				12/18/2024
N001 L03D039	3FL ELEVATOR LOBBY				12/18/2024
N001 L03D004	3FL ELEVATOR LOBBY				12/18/2024
N001 L03D040	CELL 1M516				12/18/2024
N001 L03D041	CELL 1N516				12/18/2024
N001 L03D042	CELL 1M514, 1M515				12/18/2024
N001 L03D043	CELL 1N514, 1N515				12/18/2024
N001 L03D044	CELL 1M512, 1M513				12/18/2024
N001 L03D045	CELL 1N512, 1N513				12/18/2024
N001 L03D046	CELL 1M511				12/18/2024
N001 L03D047	CELL 1N511				12/18/2024
N001 L03D048	3FL ELEVATOR LOBBY				12/18/2024
N001 L03D049	CELL 1Q516				12/18/2024
N001 L03D005	CELL 1K516				12/18/2024
N001 L03D050	CELL 1P516				12/18/2024
N001 L03D051	CELL 1Q514, 1Q515				12/18/2024
N001 L03D052	CELL 1P514, 1P515				12/18/2024
N001 L03D053	CELL 1Q512, 1Q513				12/18/2024
N001 L03D054	CELL 1P512, 1P513				12/18/2024
N001 L03D055	CELL 1Q511				12/18/2024
N001 L03D056	CELL 1P511				12/18/2024
N001 L03D057	3FL SALLY PORT 1N524				12/18/2024
N001 L03D058	3FL SALLY PORT 1P524				12/18/2024
N001 L03D006	CELL 1L516				12/18/2024
N001 L03D060	CELL 1N508, 1N509				12/18/2024
N001 L03D061	CELL 1N506, 1N507				12/18/2024
N001 L03D062	CELL 1N504, 1N505				12/18/2024
N001 L03D063	CELL 1N502, 1N503				12/18/2024
N001 L03D064	CELL 1N501				12/18/2024
N001 L03D065	CELL 1P508, 1P509				12/18/2024
N001 L03D066	CELL 1P506, 1P507				12/18/2024
N001 L03D067	CELL 1P504, 1P505				12/18/2024
N001 L03D068	CELL 1P502, 1P503				12/18/2024
N001 L03D069	CELL 1P501				12/18/2024
N001 L03D007	CELL 1K514, 1K515				12/18/2024
N001 L03D071	3FL MEZZ ELEV LOBBY				12/18/2024

ADDRESS	DESCRIPTION	MANUFACTURER	MODEL	SERIAL	INSTALL DATE
N001 L03D073	CELL 1K608, 1K609				12/18/2024
N001 L03D074	CELL 1K606, 1K607				12/18/2024
N001 L03D075	CELL 1K604, 1K605				12/18/2024
N001 L03D076	CELL 1K602, 1K603				12/18/2024
N001 L03D077	CELL 1K601				12/18/2024
N001 L03D078	CELL 1K618, 1K619				12/18/2024
N001 L03D079	CELL 1L618, 1L619				12/18/2024
N001 L03D008	CELL 1L514, 1L515				12/18/2024
N001 L03D080	CELL 1K616, 1K617				12/18/2024
N001 L03D081	CELL 1L616, 1L617				12/18/2024
N001 L03D082	CELL 1K614, 1K615				12/18/2024
N001 L03D083	CELL 1L614, 1L615				12/18/2024
N001 L03D084	CELL 1K612, 1L613				12/18/2024
N001 L03D085	CELL 1L612, 1L613				12/18/2024
N001 L03D086	CELL 1K611				12/18/2024
N001 L03D087	CELL 1L611				12/18/2024
N001 L03D088	CELL 1L610				12/18/2024
N001 L03D089	CELL 1M610				12/18/2024
N001 L03D009	CELL 1K512, 1K513				12/18/2024
N001 L03D090	CELL 1M608, 1M609				12/18/2024
N001 L03D091	CELL 1L608, 1L609				12/18/2024
N001 L03D092	CELL 1M606, 1M607				12/18/2024
N001 L03D093	CELL 1L606, 1L607				12/18/2024
N001 L03D094	CELL 1M604, 1M605				12/18/2024
N001 L03D095	CELL 1L604, 1L605				12/18/2024
N001 L03D096	CELL 1M602, 1M603				12/18/2024
N001 L03D097	CELL 1L602, 1L603				12/18/2024
N001 L03D098	CELL 1M618, 1M619				12/18/2024
N001 L03D099	CELL 1N618, 1N619				12/18/2024
N001 L04D010	CELL 1S712, 1S713				12/18/2024
N001 L04D100	CELL 1T820				12/18/2024
N001 L04D101	CELL 1U820				12/18/2024
N001 L04D102	CELL 1U710				12/18/2024
N001 L04D103	CELL 1U810				12/18/2024
N001 L04D104	CELL 1V710				12/18/2024
N001 L04D105	CELL 1V810				12/18/2024
N001 L04D106	CELL 1W820				12/18/2024
N001 L04D107	CELL 1V820				12/18/2024
N001 L04D108	CELL 1W710				12/18/2024
N001 L04D109	CELL 1W810				12/18/2024
N001 L04D011	CELL 1R711				12/18/2024
N001 L04D110	CELL 1U808, 1U809				12/18/2024
N001 L04D111	CELL 1U806, 1U807				12/18/2024
N001 L04D112	CELL 1U804, 1U805				12/18/2024
N001 L04D113	CELL 1U802, 1U803				12/18/2024
N001 L04D114	CELL 1U801				12/18/2024
N001 L04D115	CELL 1V808, 1V809				12/18/2024
N001 L04D116	CELL 1V806, 1V807				12/18/2024
N001 L04D117	CELL 1V804, 1V805				12/18/2024
N001 L04D118	CELL 1V802, 1V803				12/18/2024
N001 L04D119	CELL 1V801				12/18/2024
N001 L04D012	CELL 1S711				12/18/2024

ADDRESS	DESCRIPTION	MANUFACTURER	MODEL	SERIAL	INSTALL DATE
N001 L04D120	CELL 1W818, 1W819				12/18/2024
N001 L04D121	CELL 1V818, 1V819				12/18/2024
N001 L04D122	CELL 1W816, 1W817				12/18/2024
N001 L04D123	CELL 1V816, 1V817				12/18/2024
N001 L04D124	CELL 1W814, 1W815				12/18/2024
N001 L04D125	CELL 1V814, 1V815				12/18/2024
N001 L04D126	CELL 1W812, 1W813				12/18/2024
N001 L04D127	CELL 1V812, 1V813				12/18/2024
N001 L04D128	CELL 1W811				12/18/2024
N001 L04D129	CELL 1V811				12/18/2024
N001 L04D013	4FL SALLY PORT 1R724				12/18/2024
N001 L04D130	CELL 1W808, 1W809				12/18/2024
N001 L04D131	CELL 1W806, 1W807				12/18/2024
N001 L04D132	CELL 1W804, 1W805				12/18/2024
N001 L04D133	CELL 1W802, 1W803				12/18/2024
N001 L04D134	CELL 1W801				12/18/2024
N001 L04D135	CELL 1R710				12/18/2024
N001 L04D136	CELL 1T818, 1T819				12/18/2024
N001 L04D137	CELL 1U818, 1U819				12/18/2024
N001 L04D138	CELL 1T816, 1T817				12/18/2024
N001 L04D139	CELL 1U816, 1U817				12/18/2024
N001 L04D014	CELL 1R708, 1R709				12/18/2024
N001 L04D140	CELL 1T814, 1T815				12/18/2024
N001 L04D141	CELL 1U814, 1U815				12/18/2024
N001 L04D142	CELL 1T812, 1T813				12/18/2024
N001 L04D143	CELL 1U812, 1U813				12/18/2024
N001 L04D144	CELL 1T811				12/18/2024
N001 L04D145	CELL 1U811				12/18/2024
N001 L04D146	Detector L04D146				12/18/2024
N001 L04D015	CELL 1R706, 1R707				12/18/2024
N001 L04D016	CELL 1R704, 1R705				12/18/2024
N001 L04D017	CELL 1R702, 1R703				12/18/2024
N001 L04D018	CELL 1R701				12/18/2024
N001 L04D019	4FL ELEVATOR LOBBY				12/18/2024
N001 L04D002	4FL SECURITY/ELEC RM				12/18/2024
N001 L04D020	CELL 1T708, 1T709				12/18/2024
N001 L04D021	CELL 1S708, 1S709				12/18/2024
N001 L04D022	CELL 1T706, 1T707				12/18/2024
N001 L04D023	CELL 1S706, 1S707				12/18/2024
N001 L04D024	CELL 1S704, 1S705				12/18/2024
N001 L04D025	CELL 1T704, 1T705				12/18/2024
N001 L04D026	CELL 1T702, 1T703				12/18/2024
N001 L04D027	CELL 1S702, 1S703				12/18/2024
N001 L04D028	CELL 1S701				12/18/2024
N001 L04D029	CELL 1T701				12/18/2024
N001 L04D003	4FL SALLY PORT 1S724				12/18/2024
N001 L04D030	CELL 1W708, 1W709				12/18/2024
N001 L04D031	CELL 1W706, 1W707				12/18/2024
N001 L04D032	CELL 1W704, 1W705				12/18/2024
N001 L04D033	CELL 1W702, 1W703				12/18/2024
N001 L04D034	CELL 1W701				12/18/2024
N001 L04D035	4FL SALLY PORT 1T724				12/18/2024

ADDRESS	DESCRIPTION	MANUFACTURER	MODEL	SERIAL	INSTALL DATE
N001 L04D036	4FL SALLY PORT 1W724				12/18/2024
N001 L04D037	4FL ELEVATOR LOBBY				12/18/2024
N001 L04D038	CELL 1T716				12/18/2024
N001 L04D039	CELL 1U716				12/18/2024
N001 L04D004	4FL ELEVATOR LOBBY				12/18/2024
N001 L04D040	CELL 1T714, 1T715				12/18/2024
N001 L04D041	CELL 1U714, 1U715				12/18/2024
N001 L04D042	CELL 1T712, 1T713				12/18/2024
N001 L04D043	CELL 1U712, 1U713				12/18/2024
N001 L04D044	CELL 1T711				12/18/2024
N001 L04D045	CELL 1U711				12/18/2024
N001 L04D046	4FL ELEVATOR LOBBY				12/18/2024
N001 L04D047	CELL 1W716				12/18/2024
N001 L04D048	CELL 1V716				12/18/2024
N001 L04D049	CELL 1W714, 1W715				12/18/2024
N001 L04D005	CELL 1R716				12/18/2024
N001 L04D050	CELL 1V714, 1V715				12/18/2024
N001 L04D051	CELL 1W712, 1W713				12/18/2024
N001 L04D052	CELL 1V712, 1V713				12/18/2024
N001 L04D053	CELL 1W711				12/18/2024
N001 L04D054	CELL 1V711				12/18/2024
N001 L04D055	4FL MECH PORT				12/18/2024
N001 L04D056	4FL MECH PORT				12/18/2024
N001 L04D057	CELL 1U708, 1U709				12/18/2024
N001 L04D058	CELL 1U706, 1U707				12/18/2024
N001 L04D059	CELL 1U704, 1U705				12/18/2024
N001 L04D006	CELL 1S716				12/18/2024
N001 L04D060	CELL 1U702, 1U703				12/18/2024
N001 L04D061	CELL 1U701				12/18/2024
N001 L04D062	CELL 1V708, 1V709				12/18/2024
N001 L04D063	CELL 1V706, 1V707				12/18/2024
N001 L04D064	CELL 1V704, 1V705				12/18/2024
N001 L04D065	CELL 1V702, 1V703				12/18/2024
N001 L04D066	CELL 1V701				12/18/2024
N001 L04D067	CELL 1R810				12/18/2024
N001 L04D068	CELL 1R808, 1R809				12/18/2024
N001 L04D069	CELL 1R806, 1R807				12/18/2024
N001 L04D007	CELL 1R714, 1R715				12/18/2024
N001 L04D070	CELL 1R804, 1R805				12/18/2024
N001 L04D071	CELL 1R802, 1R803				12/18/2024
N001 L04D072	CELL 1R801				12/18/2024
N001 L04D073	CELL 1R820				12/18/2024
N001 L04D074	CELL 1S820				12/18/2024
N001 L04D075	CELL 1R818, 1R819				12/18/2024
N001 L04D076	CELL 1S818, 1S819				12/18/2024
N001 L04D077	CELL 1R816, 1R817				12/18/2024
N001 L04D078	CELL 1S816, 1S817				12/18/2024
N001 L04D079	CELL 1R814, 1R815				12/18/2024
N001 L04D008	CELL 1S714, 1S715				12/18/2024
N001 L04D080	CELL 1S814, 1S815				12/18/2024
N001 L04D081	CELL 1R812, 1R813				12/18/2024
N001 L04D082	CELL 1S812, 1S813				12/18/2024

ADDRESS	DESCRIPTION	MANUFACTURER	MODEL	SERIAL	INSTALL DATE
N001 L04D083	CELL 1R811				12/18/2024
N001 L04D084	CELL 1S811				12/18/2024
N001 L04D085	CELL 1S810				12/18/2024
N001 L04D086	CELL 1T810				12/18/2024
N001 L04D087	CELL 1S808, 1S809				12/18/2024
N001 L04D088	CELL 1T808, 1T809				12/18/2024
N001 L04D089	CELL 1S806, 1S807				12/18/2024
N001 L04D009	CELL 1R712, 1R713				12/18/2024
N001 L04D090	CELL 1T806, 1T807				12/18/2024
N001 L04D091	CELL 1S804, 1S805				12/18/2024
N001 L04D092	CELL 1T804, 1T805				12/18/2024
N001 L04D093	CELL 1S802, 1S803				12/18/2024
N001 L04D094	CELL 1T802, 1T803				12/18/2024
N001 L04D095	CELL 1S801				12/18/2024
N001 L04D096	CELL 1T801				12/18/2024
N001 L04D098	CELL 1S710				12/18/2024
N001 L04D099	CELL 1T710				12/18/2024
N001 L05D010	TOP OF ELEV SHAFT				12/18/2024
N001 L05D011	4FL MEZZ ELEV LOBBY				12/18/2024
N001 L05D015	TOP OF ELEV SHAFT				12/18/2024
N001 L05D016	ELEV MACHNE RM LL803				12/18/2024
N001 L05D017	TOP OF ELEV SHAFT				12/18/2024
N001 L05D018	ELEV MACHNE RM LL804				12/18/2024
N001 L05D002	ELEV MACHNE RM LL801				12/18/2024
N001 L05D022	ROOF TOP				12/18/2024
N001 L05D003	TOP OF ELEV SHAFT				12/18/2024
N001 L05D004	4FL MEZZ MECH RM				12/18/2024
N001 L05D007	TOP OF ELEV SHAFT				12/18/2024
N001 L05D008	TOP OF ELEV SHAFT				12/18/2024
N001 L05D009	ELEV MACHNE RM LL802				12/18/2024
N003 L01D010	DAYROOM M100				12/18/2024
N003 L01D100	DAYROOM I100				12/18/2024
N003 L01D101	DAYROOM IMAX				12/18/2024
N003 L01D102	DAYROOM IMAX				12/18/2024
N003 L01D103	DAYROOM IMAX				12/18/2024
N003 L01D104	DAYROOM IMAX				12/18/2024
N003 L01D106	DAYROOM I100				12/18/2024
N003 L01D107	DAYROOM I100				12/18/2024
N003 L01D108	DAYROOM L100				12/18/2024
N003 L01D109	DAYROOM L100				12/18/2024
N003 L01D020	ELECTRICAL RM FF202				12/18/2024
N003 L01D021	DAYROOM L100				12/18/2024
N003 L01D022	DAYROOM L100				12/18/2024
N003 L01D023	DAYROOM L100				12/18/2024
N003 L01D024	DAYROOM L100				12/18/2024
N003 L01D025	DAYROOM L100				12/18/2024
N003 L01D026	CELL CHASE 225 & 226				12/18/2024
N003 L01D027	CELL CHASE 223 & 224				12/18/2024
N003 L01D028	CELL CHASE 221 & 222				12/18/2024
N003 L01D029	CELL CHASE 219 & 220				12/18/2024
N003 L01D030	CELL CHASE 217 & 218				12/18/2024
N003 L01D031	CELL CHASE 215 & 216				12/18/2024

ADDRESS	DESCRIPTION	MANUFACTURER	MODEL	SERIAL	INSTALL DATE
N003 L01D032	CELL CHASE 213 & 214				12/18/2024
N003 L01D033	CELL CHASE 211 & 212				12/18/2024
N003 L01D034	CELL CHASE 209 & 210				12/18/2024
N003 L01D035	CELL CHASE 207 & 208				12/18/2024
N003 L01D036	CELL CHASE 205 & 206				12/18/2024
N003 L01D037	CELL CHASE 203 & 204				12/18/2024
N003 L01D038	CELL CHASE 201 & 202				12/18/2024
N003 L01D039	CELL CHASE 201 & 202				12/18/2024
N003 L01D040	CELL CHASE 203 & 204				12/18/2024
N003 L01D041	CELL CHASE 205 & 206				12/18/2024
N003 L01D042	CELL CHASE 207 & 208				12/18/2024
N003 L01D043	CELL CHASE 209 & 210				12/18/2024
N003 L01D044	CELL CHASE 211 & 212				12/18/2024
N003 L01D045	CELL CHASE 213 & 214				12/18/2024
N003 L01D046	CELL CHASE 215 & 216				12/18/2024
N003 L01D047	CELL CHASE 217 & 218				12/18/2024
N003 L01D048	CELL CHASE 219 & 220				12/18/2024
N003 L01D049	CELL CHASE 221 & 222				12/18/2024
N003 L01D050	CELL CHASE 213 & 224				12/18/2024
N003 L01D051	DAYROOM I100				12/18/2024
N003 L01D052	DAYROOM I100				12/18/2024
N003 L01D053	DAYROOM I100				12/18/2024
N003 L01D064	ELECTRICAL RM I231				12/18/2024
N003 L01D069	DAYROOM L100				12/18/2024
N003 L01D007	DAYROOM M100				12/18/2024
N003 L01D070	DAYROOM L100				12/18/2024
N003 L01D071	STORAGE ROOM L135				12/18/2024
N003 L01D008	DAYROOM M100				12/18/2024
N003 L01D009	DAYROOM M100				12/18/2024
N003 L01D099	2FL BY CELL 202				12/18/2024
N003 L02D001	DAYROOM B100				12/18/2024
N003 L02D010	CELL CHASE 217 & 218				12/18/2024
N003 L02D100	DAYROOM A100				12/18/2024
N003 L02D101	DAYROOM A100				12/18/2024
N003 L02D102	DAYROOM BY A202				12/18/2024
N003 L02D103	DAYROOM E100 2FL				12/18/2024
N003 L02D104	DAYROOM E100 2FL				12/18/2024
N003 L02D106	DAYROOM B100 2FL				12/18/2024
N003 L02D108	DAYROOM B100 2FL				12/18/2024
N003 L02D109	DAYROOM BY SHOWERS				12/18/2024
N003 L02D011	CELL CHASE 215 & 216				12/18/2024
N003 L02D111	DAYROOM BY F208				12/18/2024
N003 L02D112	N LINK CORRIDOR				12/18/2024
N003 L02D113	N LINK CORRIDOR				12/18/2024
N003 L02D114	STORAGE ROOM F135				12/18/2024
N003 L02D115	S LINK CORRIDOR				12/18/2024
N003 L02D116	S LINK CORRIDOR				12/18/2024
N003 L02D012	CELL CHASE 213 & 214				12/18/2024
N003 L02D120	BY CELL 215				12/18/2024
N003 L02D013	CELL CHASE 211 & 212				12/18/2024
N003 L02D014	CELL CHASE 209 & 210				12/18/2024
N003 L02D015	CELL CHASE 207 & 208				12/18/2024

ADDRESS	DESCRIPTION	MANUFACTURER	MODEL	SERIAL	INSTALL DATE
N003 L02D016	CELL CHASE 205 & 206				12/18/2024
N003 L02D017	CELL CHASE 203 & 204				12/18/2024
N003 L02D018	CELL CHASE 201 & 202				12/18/2024
N003 L02D019	CELL CHASE 201 & 202				12/18/2024
N003 L02D002	DAYROOM B100				12/18/2024
N003 L02D020	CELL CHASE 203 & 204				12/18/2024
N003 L02D021	CELL CHASE 205 & 206				12/18/2024
N003 L02D022	CELL CHASE 207 & 208				12/18/2024
N003 L02D023	CELL CHASE 209 & 210				12/18/2024
N003 L02D024	CELL CHASE 211 & 212				12/18/2024
N003 L02D025	CELL CHASE 213 & 214				12/18/2024
N003 L02D026	CELL CHASE 215 & 216				12/18/2024
N003 L02D027	CELL CHASE 217 & 218				12/18/2024
N003 L02D028	CELL CHASE 219 & 220				12/18/2024
N003 L02D029	CELL CHASE 221 & 222				12/18/2024
N003 L02D003	DAYROOM B100				12/18/2024
N003 L02D030	CELL CHASE 223 & 224				12/18/2024
N003 L02D031	CELL CHASE 225 & 226				12/18/2024
N003 L02D032	DAYROOM F100				12/18/2024
N003 L02D033	DAYROOM F100				12/18/2024
N003 L02D034	DAYROOM F100				12/18/2024
N003 L02D035	DAYROOM F100				12/18/2024
N003 L02D036	DAYROOM F100				12/18/2024
N003 L02D037	ELECTRICAL RM F231				12/18/2024
N003 L02D004	DAYROOM B100				12/18/2024
N003 L02D044	AHU #22 F232				12/18/2024
N003 L02D046	DAYROOM E100				12/18/2024
N003 L02D047	DAYROOM E100				12/18/2024
N003 L02D048	DAYROOM E100				12/18/2024
N003 L02D049	DAYROOM E100				12/18/2024
N003 L02D005	DAYROOM B100				12/18/2024
N003 L02D050	DAYROOM E100				12/18/2024
N003 L02D051	CELL CHASE 225 & 226				12/18/2024
N003 L02D052	CELL CHASE 223 & 224				12/18/2024
N003 L02D053	CELL CHASE 221 & 222				12/18/2024
N003 L02D054	CELL CHASE 219 & 220				12/18/2024
N003 L02D055	CELL CHASE 217 & 218				12/18/2024
N003 L02D056	CELL CHASE 215 & 216				12/18/2024
N003 L02D057	CELL CHASE 213 & 214				12/18/2024
N003 L02D058	CELL CHASE 211 & 212				12/18/2024
N003 L02D059	CELL CHASE 209 & 210				12/18/2024
N003 L02D006	CELL CHASE 225 & 226				12/18/2024
N003 L02D060	CELL CHASE 207 & 208				12/18/2024
N003 L02D061	CELL CHASE 205 & 206				12/18/2024
N003 L02D062	CELL CHASE 203 & 204				12/18/2024
N003 L02D063	CELL CHASE 201 & 202				12/18/2024
N003 L02D064	CELL CHASE 201 & 202				12/18/2024
N003 L02D065	CELL CHASE 203 & 204				12/18/2024
N003 L02D066	CELL CHASE 205 & 206				12/18/2024
N003 L02D067	CELL CHASE 207 & 208				12/18/2024
N003 L02D068	CELL CHASE 209 & 210				12/18/2024
N003 L02D069	CELL CHASE 211 & 212				12/18/2024

ADDRESS	DESCRIPTION	MANUFACTURER	MODEL	SERIAL	INSTALL DATE
N003 L02D007	CELL CHASE 223 & 224				12/18/2024
N003 L02D070	CELL CHASE 213 & 214				12/18/2024
N003 L02D071	CELL CHASE 215 & 216				12/18/2024
N003 L02D072	CELL CHASE 217 & 218				12/18/2024
N003 L02D073	CELL CHASE 219 & 220				12/18/2024
N003 L02D074	CELL CHASE 221 & 222				12/18/2024
N003 L02D075	CELL CHASE 223 & 224				12/18/2024
N003 L02D076	CELL CHASE 225 & 226				12/18/2024
N003 L02D077	DAYROOM A100				12/18/2024
N003 L02D078	DAYROOM A100				12/18/2024
N003 L02D079	DAYROOM A100				12/18/2024
N003 L02D008	CELL CHASE 221 & 222				12/18/2024
N003 L02D080	DAYROOM A100				12/18/2024
N003 L02D081	DAYROOM A100				12/18/2024
N003 L02D009	CELL CHASE 219 & 220				12/18/2024
N003 L02D090	ELECTRICAL RM A231				12/18/2024
N003 L02D091	STORAGE RM A135				12/18/2024
N003 L02D092	STORAGE RM B135				12/18/2024
N003 L02D093	DAYROOM BY B118				12/18/2024
N003 L02D094	DAYROOM BY B101				12/18/2024
N003 L02D095	DAYROOM BY F101				12/18/2024
N003 L02D096	DAYROOM EMER EXIT				12/18/2024
N003 L02D097	STORAGE E135				12/18/2024
N003 L02D098	DAYROOM E100 1FL				12/18/2024
N003 L02D099	DAYROOM E100 1FL				12/18/2024
N003 L03D001	DAYROOM J100				12/18/2024
N003 L03D010	CELL CHASE 217 & 218				12/18/2024
N003 L03D100	DAYROOM 2FL				12/18/2024
N003 L03D101	DAYROOM 2FL				12/18/2024
N003 L03D011	CELL CHASE 215 & 216				12/18/2024
N003 L03D117	DAYROOM 2FL				12/18/2024
N003 L03D119	DAYROOM 2FL				12/18/2024
N003 L03D012	CELL CHASE 213 & 214				12/18/2024
N003 L03D013	CELL CHASE 211 & 212				12/18/2024
N003 L03D014	CELL CHASE 209 & 210				12/18/2024
N003 L03D015	CELL CHASE 207 & 208				12/18/2024
N003 L03D016	CELL CHASE 205 & 206				12/18/2024
N003 L03D017	CELL CHASE 203 & 204				12/18/2024
N003 L03D018	CELL CHASE 201 & 202				12/18/2024
N003 L03D019	ELECTRICAL RM J231				12/18/2024
N003 L03D002	DAYROOM J100				12/18/2024
N003 L03D028	DAYROOM N100				12/18/2024
N003 L03D029	DAYROOM N100				12/18/2024
N003 L03D003	DAYROOM J100				12/18/2024
N003 L03D030	DAYROOM N100				12/18/2024
N003 L03D031	DAYROOM N100				12/18/2024
N003 L03D032	DAYROOM N100				12/18/2024
N003 L03D033	CELL CHASE 225 & 226				12/18/2024
N003 L03D034	CELL CHASE 223 & 224				12/18/2024
N003 L03D035	CELL CHASE 221 & 222				12/18/2024
N003 L03D036	CELL CHASE 219 & 220				12/18/2024
N003 L03D037	CELL CHASE 217 & 218				12/18/2024

ADDRESS	DESCRIPTION	MANUFACTURER	MODEL	SERIAL	INSTALL DATE
N003 L03D038	CELL CHASE 215 & 216				12/18/2024
N003 L03D039	CELL CHASE 213 & 214				12/18/2024
N003 L03D004	DAYROOM J100				12/18/2024
N003 L03D040	CELL CHASE 211 & 212				12/18/2024
N003 L03D041	CELL CHASE 209 & 210				12/18/2024
N003 L03D042	CELL CHASE 207 & 208				12/18/2024
N003 L03D043	CELL CHASE 205 & 206				12/18/2024
N003 L03D044	CELL CHASE 203 & 204				12/18/2024
N003 L03D045	CELL CHASE 201 & 202				12/18/2024
N003 L03D048	CELL CHASE 201 & 202				12/18/2024
N003 L03D049	CELL CHASE 203 & 204				12/18/2024
N003 L03D005	DAYROOM J100				12/18/2024
N003 L03D050	CELL CHASE 205 & 206				12/18/2024
N003 L03D051	CELL CHASE 207 & 208				12/18/2024
N003 L03D052	CELL CHASE 209 & 210				12/18/2024
N003 L03D053	CELL CHASE 211 & 212				12/18/2024
N003 L03D054	CELL CHASE 213 & 214				12/18/2024
N003 L03D055	CELL CHASE 215 & 216				12/18/2024
N003 L03D056	CELL CHASE 217 & 218				12/18/2024
N003 L03D057	CELL CHASE 219 & 220				12/18/2024
N003 L03D058	CELL CHASE 221 & 222				12/18/2024
N003 L03D059	CELL CHASE 223 & 224				12/18/2024
N003 L03D006	CELL CHASE 225 & 226				12/18/2024
N003 L03D060	CELL CHASE 225 & 226				12/18/2024
N003 L03D061	DAYROOM K100				12/18/2024
N003 L03D062	DAYROOM K100				12/18/2024
N003 L03D063	DAYROOM K100				12/18/2024
N003 L03D064	DAYROOM K100				12/18/2024
N003 L03D065	DAYROOM K100				12/18/2024
N003 L03D007	CELL CHASE 223 & 224				12/18/2024
N003 L03D074	MECH RM N232				12/18/2024
N003 L03D075	STORAGE RM N135				12/18/2024
N003 L03D076	DAYROOM N100				12/18/2024
N003 L03D077	DAYROOM N100				12/18/2024
N003 L03D078	DAYROOM K100				12/18/2024
N003 L03D079	DAYROOM K100				12/18/2024
N003 L03D008	CELL CHASE 221 & 222				12/18/2024
N003 L03D080	STORAGE RM K135				12/18/2024
N003 L03D081	DAYROOM J100				12/18/2024
N003 L03D082	DAYROOM J100				12/18/2024
N003 L03D083	STORAGE RM J140				12/18/2024
N003 L03D084	OUTSIDE J215 & J218				12/18/2024
N003 L03D085	OUTSIDE J201 & J202				12/18/2024
N003 L03D086	BOM EQUIP STORAGE				12/18/2024
N003 L03D087	BOM EQUIP STORAGE				12/18/2024
N003 L03D009	CELL CHASE 219 & 220				12/18/2024
N003 L04D001	DAYROOM D100				12/18/2024
N003 L04D010	ELECTRICAL ROOM D232				12/18/2024
N003 L04D100	DAYROOM 2FL				12/18/2024
N003 L04D101	DAYROOM 2FL				12/18/2024
N003 L04D103	DAYROOM 2FL				12/18/2024
N003 L04D104	DAYROOM C100 2FL				12/18/2024

ADDRESS	DESCRIPTION	MANUFACTURER	MODEL	SERIAL	INSTALL DATE
N003 L04D106	DAYROOM C100 2FL				12/18/2024
N003 L04D107	DAYROOM G100 2FL				12/18/2024
N003 L04D110	DAYROOM 2FL				12/18/2024
N003 L04D112	DAYROOM 2FL				12/18/2024
N003 L04D113	DAYROOM 2FL				12/18/2024
N003 L04D002	DAYROOM D100				12/18/2024
N003 L04D021	CELL CHASE 211 & 212				12/18/2024
N003 L04D022	CELL CHASE 209 & 210				12/18/2024
N003 L04D023	CELL CHASE 207 & 208				12/18/2024
N003 L04D024	CELL CHASE 205 & 206				12/18/2024
N003 L04D025	CELL CHASE 203 & 204				12/18/2024
N003 L04D026	CELL CHASE 201 & 202				12/18/2024
N003 L04D027	DAYROOM H100				12/18/2024
N003 L04D028	DAYROOM H100				12/18/2024
N003 L04D029	DAYROOM H100				12/18/2024
N003 L04D003	DAYROOM D100				12/18/2024
N003 L04D030	DAYROOM G100				12/18/2024
N003 L04D031	DAYROOM G100				12/18/2024
N003 L04D032	DAYROOM G100				12/18/2024
N003 L04D033	DAYROOM G100				12/18/2024
N003 L04D034	DAYROOM G100				12/18/2024
N003 L04D035	CELL CHASE 226 & 225				12/18/2024
N003 L04D036	CELL CHASE 223 & 224				12/18/2024
N003 L04D037	CELL CHASE 221 & 222				12/18/2024
N003 L04D038	CELL CHASE 219 & 220				12/18/2024
N003 L04D039	CELL CHASE 217 & 218				12/18/2024
N003 L04D004	CELL CHASE 201 &202				12/18/2024
N003 L04D040	CELL CHASE 215 & 216				12/18/2024
N003 L04D041	CELL CHASE 213 & 214				12/18/2024
N003 L04D042	CELL CHASE 211 & 212				12/18/2024
N003 L04D043	CELL CHASE 209 & 210				12/18/2024
N003 L04D044	CELL CHASE 207 & 208				12/18/2024
N003 L04D045	CELL CHASE 205 & 206				12/18/2024
N003 L04D046	CELL CHASE 203 & 204				12/18/2024
N003 L04D047	CELL CHASE 201 & 202				12/18/2024
N003 L04D048	CELL CHASE 201 & 202				12/18/2024
N003 L04D049	CELL CHASE 203 & 204				12/18/2024
N003 L04D005	CELL CHASE 203 & 204				12/18/2024
N003 L04D050	CELL CHASE 205 & 206				12/18/2024
N003 L04D051	CELL CHASE 207 & 208				12/18/2024
N003 L04D052	CELL CHASE 209 & 210				12/18/2024
N003 L04D053	CELL CHASE 211 & 212				12/18/2024
N003 L04D054	CELL CHASE 213 & 214				12/18/2024
N003 L04D055	CELL CHASE 215 & 216				12/18/2024
N003 L04D056	CELL CHASE 217 & 218				12/18/2024
N003 L04D057	CELL CHASE 219 & 220				12/18/2024
N003 L04D058	CELL CHASE 221 & 222				12/18/2024
N003 L04D059	CELL CHASE 223 & 224				12/18/2024
N003 L04D006	CELL CHASE 205 & 206				12/18/2024
N003 L04D060	CELL CHASE 225 & 226				12/18/2024
N003 L04D061	DAYROOM C100				12/18/2024
N003 L04D062	DAYROOM C100				12/18/2024

ADDRESS	DESCRIPTION	MANUFACTURER	MODEL	SERIAL	INSTALL DATE
N003 L04D063	DAYROOM C100				12/18/2024
N003 L04D064	DAYROOM C100				12/18/2024
N003 L04D065	DAYROOM C100				12/18/2024
N003 L04D007	CELL CHASE 207 & 208				12/18/2024
N003 L04D074	ELECTRICAL ROOM C231				12/18/2024
N003 L04D075	STORAGE ROOM C135				12/18/2024
N003 L04D076	BY CELL C115				12/18/2024
N003 L04D077	BY CELL C101				12/18/2024
N003 L04D078	DAYROOM G100				12/18/2024
N003 L04D079	DAYROOM G100				12/18/2024
N003 L04D008	CELL CHASE 209 & 210				12/18/2024
N003 L04D080	STORAGE RM G135				12/18/2024
N003 L04D081	FEMALE WARD Z105				12/18/2024
N003 L04D082	MALE WARD Z106				12/18/2024
N003 L04D083	DAYROOM H100				12/18/2024
N003 L04D084	ISOLATION Z101				12/18/2024
N003 L04D085	ISOLATION Z102				12/18/2024
N003 L04D086	ISOLATION Z103				12/18/2024
N003 L04D087	ISOLATION Z104				12/18/2024
N003 L04D088	DAYROOM D100				12/18/2024
N003 L04D009	CELL CHASE 211 & 212				12/18/2024
N003 L05D001	CENTRAL AT FACP				12/18/2024
N003 L05D101	INTAKE CC141				12/18/2024
N003 L05D102	INTAKE CC124				12/18/2024
N003 L05D103	INTAKE CC125				12/18/2024
N003 L05D104	INTAKE CC126				12/18/2024
N003 L05D105	INTAKE CC127				12/18/2024
N003 L05D106	INTAKE CC128				12/18/2024
N003 L05D107	INTAKE CC151				12/18/2024
N003 L05D108	INTAKE CC152				12/18/2024
N003 L05D109	INTAKE CC154				12/18/2024
N003 L05D110	INTAKE CC155				12/18/2024
N003 L05D111	INTAKE CC156				12/18/2024
N003 L05D112	EQUIP RM ZZ208				12/18/2024
N003 L05D114	CORR EE104 ADMIN				12/18/2024
N003 L05D115	CORR EE104 ADMIN				12/18/2024
N003 L05D116	ELEV LOBBY ADMIN				12/18/2024
N003 L05D119	MAINTS. SHED				12/18/2024
N003 L05D120	MAINTS. SHED				12/18/2024
N003 L05D122	ADMIN ELEV MECH RM				12/18/2024
N003 L05D002	ELECTRICAL RM				12/18/2024
N003 L05D023	PROPERTY STOR BB202				12/18/2024
N003 L05D024	PROPERTY STOR BB202				12/18/2024
N003 L05D003	ELEV LOBBY ADMIN				12/18/2024
N003 L05D036	AHU# 36				12/18/2024
N003 L05D004	CORR EE204				12/18/2024
N003 L05D046	ELEC. RM AA108				12/18/2024
N003 L05D047	ELEC. RM AA108				12/18/2024
N003 L05D005	CORR EE204				12/18/2024
N003 L05D051	CORR CC147				12/18/2024
N003 L05D052	CORR CC147				12/18/2024
N003 L05D053	SALLY PORT CC119				12/18/2024

ADDRESS	DESCRIPTION	MANUFACTURER	MODEL	SERIAL	INSTALL DATE
N003 L05D054	SALLY PORT CC119				12/18/2024
N003 L05D055	SALLY PORT CC335				12/18/2024
N003 L05D056	SALLY PORT CC335				12/18/2024
N003 L05D057	ELEV LOBBY ADMIN				12/18/2024
N003 L05D006	KEY ROOM				12/18/2024
N003 L05D076	ELEC RM BB119				12/18/2024
N003 L05D081	MAINT STOREROOM				12/18/2024
N003 L05D082	SM KITCH STOREROOM				12/18/2024
N003 L06D001	SALLY PORT EE051				12/18/2024
N003 L06D101	PENTHOUSE SHER				12/18/2024
N003 L06D011	MUSTER AREA				12/18/2024
N003 L06D012	MUSTER AREA				12/18/2024
N003 L06D013	WOMEN LOCKER RM				12/18/2024
N003 L06D014	WOMEN LOCKER RM				12/18/2024
N003 L06D015	EXERCISE				12/18/2024
N003 L06D016	MEN LOCKER RM				12/18/2024
N003 L06D017	MEN LOCKER RM				12/18/2024
N003 L06D018	SHRF STAIR 130				12/18/2024
N003 L06D019	LOUNGE 120				12/18/2024
N003 L06D002	SALLY PORT EE051				12/18/2024
N003 L06D020	LOUNGE 120				12/18/2024
N003 L06D021	LOUNGE 120				12/18/2024
N003 L06D022	A/V RM 114				12/18/2024
N003 L06D023	TRAINING/CLASS RM				12/18/2024
N003 L06D024	TRAINING/CLASS RM				12/18/2024
N003 L06D025	STOAGE RM 106				12/18/2024
N003 L06D026	GEN STORAGE 108				12/18/2024
N003 L06D027	MAIL RM 109				12/18/2024
N003 L06D028	LOUNGE 120				12/18/2024
N003 L06D029	ELECTRICAL RM 115				12/18/2024
N003 L06D003	SHRF WAITING 101				12/18/2024
N003 L06D032	ELECTRICAL RM SHER				12/18/2024
N003 L06D033	SHER CONF RM				12/18/2024
N003 L06D034	SHRF HALLWAY				12/18/2024
N003 L06D036	WORK AREA SHRF				12/18/2024
N003 L06D037	WORK AREA SHRF				12/18/2024
N003 L06D038	WORK AREA SHRF				12/18/2024
N003 L06D039	WORK AREA SHRF				12/18/2024
N003 L06D004	SHRF WAITING 101				12/18/2024
N003 L06D040	SHRF HALLWAY				12/18/2024
N003 L06D041	SHRF HALLWAY				12/18/2024
N003 L06D042	SHRF STAIRWAY				12/18/2024
N003 L06D043	SHRF HALLWAY				12/18/2024
N003 L06D044	SHRF HALLWAY				12/18/2024
N003 L06D046	OFFICE 2FL SHER				12/18/2024
N003 L06D047	OFFICE 241				12/18/2024
N003 L06D048	TECH SERVICE				12/18/2024
N003 L06D049	SERVER ROOM				12/18/2024
N003 L06D005	SHRF ELEV LOBBY				12/18/2024
N003 L06D050	SERVER ROOM				12/18/2024
N003 L06D051	SHRF HALLWAY				12/18/2024
N003 L06D052	SHRF HALLWAY				12/18/2024

ADDRESS	DESCRIPTION	MANUFACTURER	MODEL	SERIAL	INSTALL DATE
N003 L06D053	SHRF HALLWAY				12/18/2024
N003 L06D054	WORK AREA SHRF				12/18/2024
N003 L06D055	WORK AREA SHRF				12/18/2024
N003 L06D056	WORK AREA SHRF				12/18/2024
N003 L06D057	WORK AREA SHRF				12/18/2024
N003 L06D058	SHRF HALLWAY				12/18/2024
N003 L06D059	SHRF HALLWAY				12/18/2024
N003 L06D006	SHRF WAITING 101				12/18/2024
N003 L06D060	STAIR BY ELEVATOR				12/18/2024
N003 L06D061	SHEF ELVE MECH RM				12/18/2024
N003 L06D062	ELVE SHRF LOBBY				12/18/2024
N003 L06D063	WAITING AREA CELLING				12/18/2024
N003 L06D064	WAITING AREA CELLING				12/18/2024
N003 L06D065	WAITING AREA CELLING				12/18/2024
N003 L06D066	EVIDENCE ROOM				12/18/2024
N003 L06D067	EVIDENCE ROOM				12/18/2024
N003 L06D007	SHRF TRANING HALLWAY				12/18/2024
N003 L06D008	MUSTER AREA				12/18/2024
N003 L06D009	MUSTER AREA				12/18/2024
Smoke Detector - Projected Beam					
N001 L01D116	1FL DAYROOM 1A101				12/18/2024
N001 L01D117	1FL DAYROOM 1B100				12/18/2024
N001 L01D118	1FL DAYROOM 1C100				12/18/2024
N001 L02D149	2FL DAYROOM 1D300				12/18/2024
N001 L02D150	2FL DAYROOM 1E300				12/18/2024
N001 L02D151	2FL DAYROOM 1F300				12/18/2024
N001 L02D152	2FL DAYROOM 1G300				12/18/2024
N001 L02D153	2FL DAYROOM 1H300				12/18/2024
N001 L02D154	2FL DAYROOM 1J300				12/18/2024
N001 L03D153	DAYROOM 1K500				12/18/2024
N001 L03D154	DAYROOM 1L500				12/18/2024
N001 L03D155	DAYROOM 1M500				12/18/2024
N001 L03D156	DAYROOM 1N500				12/18/2024
N001 L03D157	DAYROOM 1P500				12/18/2024
N001 L03D158	DAYROOM 1Q500				12/18/2024
N001 L05D013	DAYROOM 1T700				12/18/2024
N001 L05D014	DAYROOM 1W700				12/18/2024
N001 L05D019	DAYROOM 1U700				12/18/2024
N001 L05D020	DAYROOM 1V700				12/18/2024
N001 L05D005	DAYROOM 1R700				12/18/2024
N001 L05D006	DAYROOM 1S700				12/18/2024
Heat Detector - Restorable Spot					
N001 L01D012	ELEVATOR PIT				12/18/2024
N001 L01D013	ELEVATOR PIT				12/18/2024
N001 L01D014	ELEVATOR PIT				12/18/2024
N001 L01D019	ELEVATOR PIT				12/18/2024
N001 L01D024	MAIN ELECTRICAL RM				12/18/2024
N001 L01D027	FIRE PUMP RM				12/18/2024
N001 L01D028	LAUNDRY ELECT RM				12/18/2024
N001 L01D030	ELEVATOR PIT				12/18/2024
N001 L01D044	ELEVATOR PIT				12/18/2024
N001 L01D072	1FL MEZZ ELECT RM				12/18/2024

ADDRESS	DESCRIPTION	MANUFACTURER	MODEL	SERIAL	INSTALL DATE
N001 L01D097	1FL ELECTRICAL RM				12/18/2024
N001 L02D001	2FL ELECTRICAL RM				12/18/2024
N001 L02D067	2FL MEZZ ELECT RM				12/18/2024
N001 L03D001	3FL ELECTRICAL ROOM				12/18/2024
N001 L03D070	3FL MEZZ ELECT RM				12/18/2024
N001 L04D001	4FL ELECTRICAL RM				12/18/2024
N001 L05D001	4FL MEZZ ELECT RM				12/18/2024
N003 L01D013	MECH FF201				12/18/2024
N003 L01D014	MECH FF201				12/18/2024
N003 L01D017	MECH FF201				12/18/2024
N003 L01D018	MECH FF201				12/18/2024
N003 L01D054	MECH I232				12/18/2024
N003 L01D063	MECH I232				12/18/2024
N003 L01D065	MECH I232				12/18/2024
N003 L02D038	MECH ROOM F232				12/18/2024
N003 L02D045	MECH ROOM F232				12/18/2024
N003 L02D082	MECH RM E232				12/18/2024
N003 L02D089	MECH RM E232				12/18/2024
N003 L03D020	MECH RM J232				12/18/2024
N003 L03D027	MECH RM J232				12/18/2024
N003 L03D066	MECH RM N232				12/18/2024
N003 L03D073	MECH RM N232				12/18/2024
N003 L04D011	MECH ROOM H234				12/18/2024
N003 L04D014	MECH ROOM H234				12/18/2024
N003 L04D017	MECH ROOM H234				12/18/2024
N003 L04D018	MECH ROOM H234				12/18/2024
N003 L04D068	MECH RM E232				12/18/2024
N003 L04D073	MECH RM E232				12/18/2024
N003 L05D117	OLD SWAT BARN				12/18/2024
N003 L05D118	OLD SWAT BARN				12/18/2024
N003 L05D121	ADMIN ELEV MECH RM				12/18/2024
N003 L05D013	MECH RM ZZ247				12/18/2024
N003 L05D020	MECH RM ZZ238				12/18/2024
N003 L05D037	AA202				12/18/2024
N003 L05D040	AA202				12/18/2024
N003 L05D048	GENERATER RM.				12/18/2024
N003 L05D049	GENERATER RM.				12/18/2024
N003 L05D080	MECH RM				12/18/2024
N003 L06D010	ARMORY AREA 129				12/18/2024
N003 L06D102	PENTHOUSE SHER				12/18/2024
N003 L06D030	ELECTRICAL RM 115				12/18/2024
N003 L06D031	ELECTRICAL RM SHER				12/18/2024
Smoke Detector - Duct					
N001 L01D120	KITCHEN				12/18/2024
N001 L01D025	LAUNDRY MEZZ				12/18/2024
N001 L01D095	1FL MEZZ MECH RM				12/18/2024
N001 L02D109	2FL MEZZ				12/18/2024
N001 L02D125	2FL MEZZ				12/18/2024
N001 L02D068	2FL MEZZ				12/18/2024
N001 L03D128	3FL M MEC AREA EE600				12/18/2024
N001 L03D152	3FL MEZZ				12/18/2024
N001 L03D072	3FL M MECH RM KK602				12/18/2024

ADDRESS	DESCRIPTION	MANUFACTURER	MODEL	SERIAL	INSTALL DATE
N001 L05D012	4FL MEZZ MECH AREA				12/18/2024
N001 L05D021	4FL MEZZ MECH AREA				12/18/2024
N001 L05D023	ROOF TOP				12/18/2024
N001 L05D024	ROOF TOP				12/18/2024
N003 L01D001	RETURN AHU 31				12/18/2024
N003 L01D011	RETURN AHU 21				12/18/2024
N003 L01D012	SUPPLY AHU 21				12/18/2024
N003 L01D015	RETURN AHU 13				12/18/2024
N003 L01D016	SUPPLY AHU 13				12/18/2024
N003 L01D002	SUPPLY AHU 31				12/18/2024
N003 L01D003	RETURN AHU 41				12/18/2024
N003 L01D004	SUPPLY AHU 41				12/18/2024
N003 L01D005	RETURN AHU 30				12/18/2024
N003 L01D055	RETURN AHU 28				12/18/2024
N003 L01D056	SUPPLY AHU 28				12/18/2024
N003 L01D057	RETURN AHU 29				12/18/2024
N003 L01D058	SUPPLY AHU 29				12/18/2024
N003 L01D059	RETURN AHU 15				12/18/2024
N003 L01D006	SUPPLY AHU 30				12/18/2024
N003 L01D060	SUPPLY AHU 14				12/18/2024
N003 L01D061	RETURN AHU 14				12/18/2024
N003 L01D062	SUPPLY AHU 15				12/18/2024
N003 L02D039	AHU #4 F232				12/18/2024
N003 L02D040	AHU #4 F232				12/18/2024
N003 L02D041	AHU #3 F232				12/18/2024
N003 L02D042	AHU #3 F232				12/18/2024
N003 L02D043	AHU #22 F232				12/18/2024
N003 L02D083	MECH RM E232 RETURN				12/18/2024
N003 L02D084	MECH RM E232 SUPPLY				12/18/2024
N003 L02D085	MECH RM E232B RETURN				12/18/2024
N003 L02D086	MECH RM E232 SUPPLY				12/18/2024
N003 L02D087	MECH RM E232 RETURN				12/18/2024
N003 L02D088	MECH RM E232 SUPPLY				12/18/2024
N003 L03D021	MECH RM J232 AHU 44				12/18/2024
N003 L03D022	MECH RM J232 AHU 44				12/18/2024
N003 L03D023	MECH RM J232 AHU 12				12/18/2024
N003 L03D024	MECH RM J232 AHU 12				12/18/2024
N003 L03D025	MECH RM J232 AHU 27				12/18/2024
N003 L03D026	MECH RM J232 AHU 27				12/18/2024
N003 L03D067	MECH N232 AHU 26				12/18/2024
N003 L03D068	MECH N232 AHU 26				12/18/2024
N003 L03D069	MECH N232 AHU 11				12/18/2024
N003 L03D070	MECH N232 AHU 11				12/18/2024
N003 L03D071	MECH N232 AHU 10				12/18/2024
N003 L03D072	MECH N232 AHU 10				12/18/2024
N003 L04D118	AHU #24 H234				12/18/2024
N003 L04D119	AHU #24 H234				12/18/2024
N003 L04D012	MECH ROOM H234 AHU 8				12/18/2024
N003 L04D013	MECH ROOM H234 AHU 8				12/18/2024
N003 L04D015	MECH ROOM H234 AHU 7				12/18/2024
N003 L04D016	MECH ROOM H234 AHU 7				12/18/2024
N003 L04D019	MECH ROOM H234 AHU 9				12/18/2024

ADDRESS	DESCRIPTION	MANUFACTURER	MODEL	SERIAL	INSTALL DATE
N003 L04D020	MECH ROOM H234 AHU 9				12/18/2024
N003 L04D066	MECH RM E232 AHU 25				12/18/2024
N003 L04D067	MECH RM E232 AHU 25				12/18/2024
N003 L04D069	MECH RM E232 AHU 6				12/18/2024
N003 L04D070	MECH RM E232 AHU 6				12/18/2024
N003 L04D071	MECH RM E232 AHU 5				12/18/2024
N003 L04D072	MECH RM E232 AHU 5				12/18/2024
N003 L05D011	AHU#17				12/18/2024
N003 L05D012	AHU#17				12/18/2024
N003 L05D123	MAINTS. SHED				12/18/2024
N003 L05D014	AHU#16				12/18/2024
N003 L05D015	AHU#16				12/18/2024
N003 L05D016	AHU#34				12/18/2024
N003 L05D017	AHU#34				12/18/2024
N003 L05D018	AHU#40				12/18/2024
N003 L05D019	AHU#40				12/18/2024
N003 L05D021	AHU#18				12/18/2024
N003 L05D022	AHU#18				12/18/2024
N003 L05D026	AHU SUPPLY RM 270				12/18/2024
N003 L05D033	AHU#				12/18/2024
N003 L05D034	AHU#				12/18/2024
N003 L05D035	AHU# 36				12/18/2024
N003 L05D038	AHU#				12/18/2024
N003 L05D039	AHU#				12/18/2024
N003 L05D041	AHU#				12/18/2024
N003 L05D042	AHU#				12/18/2024
N003 L05D044	AHU#				12/18/2024
N003 L05D045	AHU#				12/18/2024
N003 L05D050	RTU?				12/18/2024
N003 L05D078	AHU#19				12/18/2024
N003 L05D079	AHU#19				12/18/2024
N003 L05D096	KITCHEN JANITOR				12/18/2024
N003 L05D097	KITCHEN JANITOR				12/18/2024
N003 L05D098	KITCHEN DRY STOR				12/18/2024
N003 L05D099	KITCHEN DRY STOR				12/18/2024
N003 L06D103	AHU 37 SUPPLY				12/18/2024
N003 L06D104	AHU 37 RETURN				12/18/2024
N003 L06D105	AHU 38 SUPPLY				12/18/2024
N003 L06D106	AHU 38 RETURN				12/18/2024
N003 L06D107	AHU DSB-1				12/18/2024
Manual Fire Box					
N001 L01M001	1FL SERV CORR				12/18/2024
N001 L01M002	1FL OFFICER STATION				12/18/2024
N001 L01M027	1FL NORTH CORRIDOR				12/18/2024
N001 L01M028	1B				12/18/2024
N001 L01M029	INMATE STAIR 7				12/18/2024
N001 L01M030	MEDICAL/DIALYSIS				12/18/2024
N001 L01M031	MEDICAL				12/18/2024
N001 L01M032	INMATE STAIR 8				12/18/2024
N001 L01M033	DAYROOM 1C100				12/18/2024
N001 L01M036	NURSE STATION				12/18/2024
N001 L01M037	SOUTH STAIRWAY S2				12/18/2024

ADDRESS	DESCRIPTION	MANUFACTURER	MODEL	SERIAL	INSTALL DATE
N001 L01M004	UNIT 1A DAYROOM				12/18/2024
N001 L01M040	1FL MEZZ NORTH				12/18/2024
N001 L01M041	1FL MEZZ				12/18/2024
N001 L01M044	1FL MEZZ ELEV LOBBY				12/18/2024
N001 L01M045	SOUTH STAIRWAY S2				12/18/2024
N001 L01M005	LOADING DOCK				12/18/2024
N001 L01M060	L01M060				12/18/2024
N001 L01M062	1FL MEZZ ELEV LOBBY				12/18/2024
N001 L01M063	1FL MEZZ ELEV LOBBY				12/18/2024
N001 L01M008	1FL INMATE STAIR				12/18/2024
N001 L01M009	ROLL-UP DOOR				12/18/2024
N001 L02M010	2FL DAYROOM 1J300				12/18/2024
N001 L02M011	2FL ELEVATOR LOBBY				12/18/2024
N001 L02M014	2FL ELEVATOR LOBBY				12/18/2024
N001 L02M015	2FL DAYROOM1G300				12/18/2024
N001 L02M016	2FL DAYROOM 1H300				12/18/2024
N001 L02M017	2 FL SOUTH CORR				12/18/2024
N001 L02M002	2FL DAYROOM 1E300				12/18/2024
N001 L02M020	2FL MEZZ ELEV LOBBY				12/18/2024
N001 L02M023	2FL MEZZ ELEV LOBBY				12/18/2024
N001 L02M003	2FL ELEVATOR LOBBY				12/18/2024
N001 L02M006	DAYROOM 1D300				12/18/2024
N001 L02M007	2FL NORTH CORR				12/18/2024
N001 L02M008	2FL OFFICERS STATION				12/18/2024
N001 L02M009	2FL DAYROOM 1F300				12/18/2024
N001 L03M010	3FL ELEVATOR LOBBY				12/18/2024
N001 L03M011	3FL ELEVATOR LOBBY				12/18/2024
N001 L03M014	DAYROOM 1N500				12/18/2024
N001 L03M015	DAYROOM 1P500				12/18/2024
N001 L03M151	DAYROOM 1Q500				12/18/2024
N001 L03M016	3FL SOUTH CORRIDOR				12/18/2024
N001 L03M017	3FL MEZZ ELEV LOBBY				12/18/2024
N001 L03M024	3FL MEZZ ELEV LOBBY				12/18/2024
N001 L03M004	3FL ELEVATOR LOBBY				12/18/2024
N001 L03M005	DAYROOM 1K500				12/18/2024
N001 L03M006	3FL NORTH CORRIDOR				12/18/2024
N001 L03M007	DAYROOM 1L500				12/18/2024
N001 L03M008	3FL OFFICERS STATION				12/18/2024
N001 L03M009	DAYROMM 1M500				12/18/2024
N001 L04M017	DAYROOM 1T700				12/18/2024
N001 L04M018	DAYROOM 1W700				12/18/2024
N001 L04M019	4FL ELEVATOR LOBBY				12/18/2024
N001 L04M002	DAYROOM 1S700				12/18/2024
N001 L04M022	4FL ELEVATOR LOBBY				12/18/2024
N001 L04M023	DAYROOM 1U700				12/18/2024
N001 L04M024	DAYROOM 1V700				12/18/2024
N001 L04M025	4FL				12/18/2024
N001 L04M003	4FL ELEVATOR LOBBY				12/18/2024
N001 L04M006	DAYROOM 1R700				12/18/2024
N001 L04M007	4FL NORTH CORRIDOR				12/18/2024
N001 L04M008	4FL OFFICERS STATION				12/18/2024
N001 L04M009	4FL MAXIMUM SECURITY				12/18/2024

ADDRESS	DESCRIPTION	MANUFACTURER	MODEL	SERIAL	INSTALL DATE
N001 L05M001	4FL MEZZ STAIR S3				12/18/2024
N001 L05M020	ELEV MACH RM LL802				12/18/2024
N001 L05M021	ELEV MACH RM LL804				12/18/2024
N001 L05M022	ELEV MACH RM LL803				12/18/2024
N001 L05M008	4FL MEZZ SOUTH				12/18/2024
N001 L05M009	ELEV MACH RM LL801				12/18/2024
N003 L01M102	DAYROOM EMER EXIT				12/18/2024
N003 L01M107	DAYROOM EMER EXIT				12/18/2024
N003 L01M012	N HALL OUTSIDE I				12/18/2024
N003 L01M022	N HALL OUTSIDE L				12/18/2024
N003 L01M032	DAYROOM ENTRY				12/18/2024
N003 L01M033	N HALL OUTSIDE I				12/18/2024
N003 L01M034	DAYROOM EMER EXIT				12/18/2024
N003 L01M035	DAYROOM EMER EXIT				12/18/2024
N003 L01M036	DAYROOM ENTRY				12/18/2024
N003 L01M037	N HALL OUTSIDE FF				12/18/2024
N003 L01M038	CHAPEL EMER EXIT				12/18/2024
N003 L01M039	EMER EXIT				12/18/2024
N003 L01M040	EXIT TO COUNT YARD				12/18/2024
N003 L02M001	CORR EE205 BY A/B				12/18/2024
N003 L02M100	DAYROOM A100 2FL EXT				12/18/2024
N003 L02M105	DAYROOM E100 2FL EXT				12/18/2024
N003 L02M107	DAYROOM EMER EXIT				12/18/2024
N003 L02M110	2FL EMER EXIT @ F214				12/18/2024
N003 L02M112	CORR EE208				12/18/2024
N003 L02M024	DAYROOM A100 ENTRY				12/18/2024
N003 L02M025	NORTH HALL BY UNIT A				12/18/2024
N003 L02M026	DAYROOM B100 ENTRY				12/18/2024
N003 L02M027	DAYROOM EMER EXIT				12/18/2024
N003 L02M028	DAYROOM EMER EXIT				12/18/2024
N003 L02M029	DAYROOM ENTRY				12/18/2024
N003 L02M030	DAYROOM E100				12/18/2024
N003 L02M031	DAYROOM E100				12/18/2024
N003 L02M032	BY CELL A114				12/18/2024
N003 L02M038	N LINK CORRIDOR				12/18/2024
N003 L02M039	S LINK CORRIDOR				12/18/2024
N003 L02M040	N LINK CORRIDOR				12/18/2024
N003 L02M041	N LINK CORRIDOR				12/18/2024
N003 L02M042	S LINK CORRIDOR				12/18/2024
N003 L02M043	S LINK CORRIDOR				12/18/2024
N003 L03M110	DAYROOM J100 2FL				12/18/2024
N003 L03M114	DAYROOM N100 2FL				12/18/2024
N003 L03M115	J UNIT CONTROL CORR				12/18/2024
N003 L03M118	DAYROOM EXIT 2FL				12/18/2024
N003 L03M013	CORR EE205				12/18/2024
N003 L03M023	EXIT DOOR CORR EE205				12/18/2024
N003 L03M034	DAYROOM N100				12/18/2024
N003 L03M035	CORR EE107 EXIT DOOR				12/18/2024
N003 L03M036	DAYROOM N100				12/18/2024
N003 L03M037	DAYROOM K100				12/18/2024
N003 L03M038	DAYROOM K100				12/18/2024
N003 L03M039	DAYROOM J100				12/18/2024

ADDRESS	DESCRIPTION	MANUFACTURER	MODEL	SERIAL	INSTALL DATE
N003 L03M040	DAYROOM J100				12/18/2024
N003 L03M041	CORR EE107				12/18/2024
N003 L04M001	COORDOR EE 205				12/18/2024
N003 L04M102	DAYROOM EXIT 2FL				12/18/2024
N003 L04M105	DAYROOM 2FL EXIT				12/18/2024
N003 L04M108	DAYROOM 2FL EXIT				12/18/2024
N003 L04M111	DAYROOM H100 2FL EXT				12/18/2024
N003 L04M026	DAYROOM C100				12/18/2024
N003 L04M027	DAYROOM C100				12/18/2024
N003 L04M028	DAYROOM G100				12/18/2024
N003 L04M029	DAYROOM G100				12/18/2024
N003 L04M034	DAYROOM H100				12/18/2024
N003 L04M035	DAYROOM H100				12/18/2024
N003 L04M036	CORR Z104				12/18/2024
N003 L04M037	DAYROOM D100				12/18/2024
N003 L04M038	DAYROOM D100				12/18/2024
N003 L04M039	CORR EE107				12/18/2024
N003 L04M042	CORR EE107				12/18/2024
N003 L04M043	CORR EE205				12/18/2024
N003 L04M099	COUNSIL Z171				12/18/2024
N003 L05M106	MANITS. SHED				12/18/2024
N003 L05M107	MANITS. SHED				12/18/2024
N003 L05M108	MANITS. SHED				12/18/2024
N003 L05M109	MANITS. SHED				12/18/2024
N003 L05M012	ADMIN STAIR				12/18/2024
N003 L05M120	MANIT. STORAGE				12/18/2024
N003 L05M121	FOOD STORGE BB127				12/18/2024
N003 L05M122	FOOD STORAGE BB127				12/18/2024
N003 L05M129	BOILER RM EXIT				12/18/2024
N003 L05M130	SALLYPORT NORTH				12/18/2024
N003 L05M141	INMATE DINNING AA102				12/18/2024
N003 L05M019	CORR EE202 SOUTH				12/18/2024
N003 L05M022	CORR EE202 MIDDLE				12/18/2024
N003 L05M033	CORR EE202 NORTH				12/18/2024
N003 L05M037	ELECTRICAL AA108				12/18/2024
N003 L05M038	GEN. ROOM				12/18/2024
N003 L05M039	FOOD STORGE AREA				12/18/2024
N003 L05M046	CORR EE104				12/18/2024
N003 L05M047	STAFF DINNING				12/18/2024
N003 L05M048	STAFF DINNING				12/18/2024
N003 L05M049	KITCHEN				12/18/2024
N003 L05M054	EE104 COOR				12/18/2024
N003 L05M056	KITCHEN REAR EXIT				12/18/2024
N003 L05M057	INTAKE N EXIT				12/18/2024
N003 L05M063	INTAKE S SALLY PORT				12/18/2024
N003 L05M064	INTAKE S EXIT				12/18/2024
N003 L05M065	COURT RM STAIRS				12/18/2024
N003 L05M066	CORR EE104 ADMIN				12/18/2024
N003 L06M001	MAIN ENTRY SHRF				12/18/2024
N003 L06M100	SHER PENTHOUSE				12/18/2024
N003 L06M011	STAIRWELL SHER				12/18/2024
N003 L06M014	SHRF WAITING AREA				12/18/2024

ADDRESS	DESCRIPTION	MANUFACTURER	MODEL	SERIAL	INSTALL DATE
N003 L06M002	SHRF WAITING 101				12/18/2024
N003 L06M003	MUSTER AREA				12/18/2024
N003 L06M004	WOMEN'S LOCKER RM				12/18/2024
N003 L06M005	MEN'S LOCKER RM				12/18/2024
N003 L06M006	SHRF STAIR-130				12/18/2024
N003 L06M007	SHEF LOUNGE 120				12/18/2024
N003 L06M008	TRAINING/CLASS RM				12/18/2024
[Other]					
N001 L01M010	FIRE PUMP RUNNING				12/18/2024
N001 L01M011	FIRE PUMP POWER LOSS				12/18/2024
N001 L01M012	PUMP PHASE REVERSAL				12/18/2024
N001 L01M120	Module L01M120				12/18/2024
N001 L01M121	Module L01M121				12/18/2024
N001 L01M122	Module L01M122				12/18/2024
N001 L01M123	Module L01M123				12/18/2024
N001 L01M124	TAMPER L01M124				12/18/2024
N001 L01M125	WATERFLOW				12/18/2024
N001 L01M126	LOW AIR PRESSURE				12/18/2024
N001 L01M013	1FL ELEVATOR PIT				12/18/2024
N001 L01M014	MAIN VALVE NORTH				12/18/2024
N001 L01M015	MAIN VALVE SOUTH				12/18/2024
N001 L01M016	WATERFLOW NORTH				12/18/2024
N001 L01M017	WATERFLOW SOUTH				12/18/2024
N001 L01M018	VALVE DRY SYSTEM				12/18/2024
N001 L01M019	VALVE PRE-ACTION SYS				12/18/2024
N001 L01M020	LOW AIR PRE-ACTION				12/18/2024
N001 L01M021	WATERFLOW PRE-ACTION				12/18/2024
N001 L01M022	LOW AIR DRY SYSTEM				12/18/2024
N001 L01M023	WATERFLOW DRY SYS				12/18/2024
N001 L01M024	OUTSIDE HEADER				12/18/2024
N001 L01M025	VALVE MANIFOLD				12/18/2024
N001 L01M026	STAIR 1 STANDPIPE				12/18/2024
N001 L01M034	1 FL SOUTH SPRINKLER				12/18/2024
N001 L01M035	1FL SOUTH WATERFLOW				12/18/2024
N001 L01M038	1 FL NORTH MEZZ				12/18/2024
N001 L01M039	VALVE1 FL NORTH MEZZ				12/18/2024
N001 L01M042	VALVE1 FL SOUTH MEZZ				12/18/2024
N001 L01M043	1 FL SOUTH MEZZ				12/18/2024
N001 L01M051	HOOD SUPPRESSION SYS				12/18/2024
N001 L01M052	BY-PASS VALVE				12/18/2024
N001 L01M053	BY-PASS VALVE				12/18/2024
N001 L01M054	BACKFLOW PREVENTER				12/18/2024
N001 L01M055	BACKFLOW PREVENTER				12/18/2024
N001 L01M056	JOCKEY PUMP 1				12/18/2024
N001 L01M057	MAIN CONTROL VALVE				12/18/2024
N001 L01M058	JOCKEY PUMP 2				12/18/2024
N001 L01M059	1FL ELEVATOR PIT				12/18/2024
N001 L01M006	1 FL NORTH SPRINKLER				12/18/2024
N001 L01M061	1FL ELEVATOR PIT				12/18/2024
N001 L01M064	1FL ELEVATOR PIT				12/18/2024
N001 L01M065	ISOLATION RM A				12/18/2024
N001 L01M066	ISOLATION RM B				12/18/2024

ADDRESS	DESCRIPTION	MANUFACTURER	MODEL	SERIAL	INSTALL DATE
N001 L01M067	LAUNRY				12/18/2024
N001 L01M068	LAUNDRY				12/18/2024
N001 L01M007	1FL NORTH WATERFLOW				12/18/2024
N001 L02M012	2FL SOUTH SPRINKLER				12/18/2024
N001 L02M013	2FL SOUTH WATERFLOW				12/18/2024
N001 L02M018	2FL M NORTH SPRNKLER				12/18/2024
N001 L02M019	2FL M NORTH WATERFLO				12/18/2024
N001 L02M024	2FL M SOUTH SPRNKLER				12/18/2024
N001 L02M025	2FL M SOUTH WATERFLO				12/18/2024
N001 L02M004	2FL NORTH SPRINKLER				12/18/2024
N001 L02M005	2FL NORTH WATERFLOW				12/18/2024
N001 L03M012	3FL SOUTH SPRINKLER				12/18/2024
N001 L03M013	3FL SOUTH WATERFLOW				12/18/2024
N001 L03M018	3FL M NORTH SPRNKLR				12/18/2024
N001 L03M019	3FL M NORTH WATERFLO				12/18/2024
N001 L03M002	3FL NORTH SPRINKLER				12/18/2024
N001 L03M022	3FL MZ SOUTH SPRNKLR				12/18/2024
N001 L03M023	3FL MZ SOU WATERFLO				12/18/2024
N001 L03M003	3FL NORTH WATERFLOW				12/18/2024
N001 L03M031	SOU STNDPIPE SPRNKLR				12/18/2024
N001 L04M020	4FL SOUTH SPRINKLER				12/18/2024
N001 L04M021	4FL SOUTH WATERFLOW				12/18/2024
N001 L04M004	4FL NORTH SPRINKLER				12/18/2024
N001 L04M005	4FL NORTH WATERFLOW				12/18/2024
N001 L05M002	4FL M NORTH SPRNKLR				12/18/2024
N001 L05M003	4FL M NORTH WATERFLO				12/18/2024
N001 L05M006	4FL M SOUTH SPRNKLR				12/18/2024
N001 L05M007	4FL M SOUTH WATERFLO				12/18/2024
N003 L01M010	TAMPER 19A				12/18/2024
N003 L01M011	FLOW 19A				12/18/2024
N003 L01M016	TAMPER ZONE 19B				12/18/2024
N003 L01M017	FLOW ZONE 19B				12/18/2024
N003 L01M018	TAMPER ZONE 20				12/18/2024
N003 L01M019	FLOW ZONE 20				12/18/2024
N003 L01M024	TAMPER ZONE 17				12/18/2024
N003 L01M025	FLOW ZONE 17				12/18/2024
N003 L01M026	TAMPER ZONE 18				12/18/2024
N003 L01M027	FLOW ZONE 18				12/18/2024
N003 L02M010	TAMPER Z11 F POD				12/18/2024
N003 L02M011	FLOW Z11 F POD				12/18/2024
N003 L02M016	TAMPER Z8 A POD				12/18/2024
N003 L02M017	FLOW Z8 A POD				12/18/2024
N003 L02M018	TAMPER Z10 E POD				12/18/2024
N003 L02M019	FLOW Z10 E POD				12/18/2024
N003 L02M034	TAMPER ZONE 34A				12/18/2024
N003 L02M035	FLOW ZONE 34A				12/18/2024
N003 L02M036	TAMPER ZONE 32				12/18/2024
N003 L02M037	FLOW ZONE 32				12/18/2024
N003 L02M044	TAMPER Z27				12/18/2024
N003 L02M045	FLOW Z27				12/18/2024
N003 L02M046	TAMPER Z-26 CROSS				12/18/2024
N003 L02M047	FLOW Z-26 CROSS OVER				12/18/2024

ADDRESS	DESCRIPTION	MANUFACTURER	MODEL	SERIAL	INSTALL DATE
N003 L02M048	TAMPER				12/18/2024
N003 L02M049	TAMPER				12/18/2024
N003 L02M050	TAMPER Z25 MECH RM				12/18/2024
N003 L02M051	FLOW Z25 MECH RM				12/18/2024
N003 L02M008	TAMPER Z9 B POD				12/18/2024
N003 L02M009	FLOW Z9 B POD				12/18/2024
N003 L03M018	TAMPER J232				12/18/2024
N003 L03M019	FLOW J232				12/18/2024
N003 L03M002	TAMPER Z16 EE205				12/18/2024
N003 L03M026	MECH RM N232				12/18/2024
N003 L03M027	FLOW MECH RM N232				12/18/2024
N003 L03M028	MECH RM N232				12/18/2024
N003 L03M029	FLOW MECH RM N232				12/18/2024
N003 L03M003	FLOW Z16 EE205				12/18/2024
N003 L03M004	TAMPER Z33 EE205				12/18/2024
N003 L03M005	FLOW Z33 EE205				12/18/2024
N003 L03M006	TAMPER Z33B EE205				12/18/2024
N003 L03M008	TAMPER Z33B EE205				12/18/2024
N003 L04M014	TAMPER UNIT G Z34B				12/18/2024
N003 L04M015	FLOW UNIT G Z34B				12/18/2024
N003 L04M150	MAIN POWER SUPPLY				12/18/2024
N003 L04M151	MAIN POWER SUPPLY				12/18/2024
N003 L04M152	MAIN POWER SUPPLY				12/18/2024
N003 L04M153	MAIN POWER SUPPLY				12/18/2024
N003 L04M016	TAMPER UNIT C				12/18/2024
N003 L04M017	FLOW UNIT C				12/18/2024
N003 L04M018	TAMPER MECH RM 232				12/18/2024
N003 L04M019	FLOW MECH RM 232				12/18/2024
N003 L04M002	Z13 POD D				12/18/2024
N003 L04M020	TAMPER MECH RM 232				12/18/2024
N003 L04M021	FLOW MECH RM 232				12/18/2024
N003 L04M006	TAMPER MECH RM H234				12/18/2024
N003 L04M007	FLOW MECH RM H234				12/18/2024
N003 L04M008	TAMPER MECH RM H234				12/18/2024
N003 L04M009	FLOW MECH RM H234				12/18/2024
N003 L05M010	TAMPER Z29				12/18/2024
N003 L05M100	ANSUL SYSTEM				12/18/2024
N003 L05M101	ANSUL SYSTEM				12/18/2024
N003 L05M104	TAMPER BB115				12/18/2024
N003 L05M105	FLOW BB115				12/18/2024
N003 L05M011	FLOW Z29				12/18/2024
N003 L05M119	TAMPER MAINT BLDG				12/18/2024
N003 L05M123	MAIN RISER				12/18/2024
N003 L05M124	MAIN FLOW				12/18/2024
N003 L05M132	TAMPER Z-28				12/18/2024
N003 L05M133	FLOW Z-28				12/18/2024
N003 L05M134	TAMPER Z-29				12/18/2024
N003 L05M135	FLOW Z-29				12/18/2024
N003 L05M020	PROPERTY STOR BB202				12/18/2024
N003 L05M021	PROPERTY STOR BB202				12/18/2024
N003 L05M026	WATER FLOW Z-6				12/18/2024
N003 L05M027	TAMPER RM DD102				12/18/2024

ADDRESS	DESCRIPTION	MANUFACTURER	MODEL	SERIAL	INSTALL DATE
N003 L05M040	TAMPER MAINT SHED				12/18/2024
N003 L05M041	FLOW MAINT SHED				12/18/2024
N003 L05M042	TAMPER Z5				12/18/2024
N003 L05M044	TAMPER FOOD SER AREA				12/18/2024
N003 L05M045	FLOW FOOD SER AREA				12/18/2024
N003 L05M050	TAMPER ZONE 24				12/18/2024
N003 L05M051	FLOW ZONE 24				12/18/2024
N003 L05M052	KITCHEN TAMPER				12/18/2024
N003 L05M058	ANSUL SYSTEM				12/18/2024
N003 L05M059	ANSUL SYSTEM				12/18/2024
N003 L05M060	TAMPER ZONE 4				12/18/2024
N003 L05M061	FLOW ZONE 4				12/18/2024
N003 L05M008	TAMPER ZONE 7				12/18/2024
N003 L05M009	FLOW Z7				12/18/2024
N003 L06M012	FM-200 SERVER RM				12/18/2024
N003 L06M013	FM-200 SERVER RM				12/18/2024
Mechanical, Electrosonic, or Pressure Waterflow Device					
N003 L04M003	Z13 POD D				12/18/2024
N003 L05M043	FLOW Z-5				12/18/2024
N003 L05M053	KITCHEN FLOW				12/18/2024